



Engineering • Design • Consulting

April 1, 2021

ADDENDUM NO. 01

Project: **Bridges of Poplar Creek
Hoffman Estates, IL
WT Project #2002487D**

TO: **All Plan Holders**

This addendum shall be included in and become part of the Contract Documents. Changes on the drawings have been bubbled. The above named Project Specifications and Drawings previously issued are hereby modified as follows:

General Clarifications

1. The stone subbase beneath the concrete building slab shall be CA-6 subbase material (IE 6" CA-6 subbase).
2. The 2" insulation and vapor barrier beneath the concrete slab shall be provided by the concrete contractor.
3. Contractor is responsible for construction staking and layout.
4. The owner will provide and install the sales counter, register, top tracer, televisions, the ball dispensers, and the tee greens. The general contractor shall provide all electrical power and data lines for the owner installed items.
5. The general contractor will be providing the stone subbase material for the tee greens. Refer to manufacturer's requirements for the stone subbase specifications. The stone sub base material shall be CA-7 (not CA-6). Provide geotextile fabric between the CA-7 material and the subbase.

General Contractor Scope Clarifications

- The general contractor shall provide the New Gas Service, Gas Piping and Electrical for Three (3) Exterior Fire Pits and Infrared Heating System.

Plan Sheets

1. The existing area lights north of the building will remain. This has been updated on all plan sheets.
2. Various grades have been updated on all plan sheets.
3. Various storm sewer changes have been made to the Site Utility Plan. Note, the storm sewer will be by the owner.

**Regards,
The WT Group, LLC**

A handwritten signature in black ink, appearing to read 'Todd Abrams', written over a horizontal line.

**Todd Abrams P.E., CFM
Executive Vice President**

Bid Instructions for General Contractor

The Hoffman Estates Park District will receive sealed bids for the Bridges of Poplar Creek Project. This bid includes providing and installing the following:

- Window and Sliding Door Systems
- Main Entry Door
- Light Fixtures
- Electrical Conduit, Data, and Wiring to all Light Fixtures, Receptacles and Required Sources of Power
- Infrared Gas Heating System
- Electrical In Slab Heating System (Coordinate with the Concrete Contractor)
- New Electric Panel
- New Electrical Service from Transformer and Coordination with Com-Ed
- New Gas Service, Gas Piping and electrical for Three (3) Exterior Fire Pits and Infrared Heating System

Note: The Hoffman Estates Park District will be construction managing the overall project.

Bids are due and will be opened and read aloud on April 13 at 12:00 PM at the Hoffman Estates Park District's Triphahn Center which is located at 1685 West Higgins Road in Hoffman Estates, Illinois.

A Certified Check, Cashier's Check or Bid Bond payable to the Hoffman Estates Park District for not less than five (5) percent of the total bid amount will be required for each bid.

The successful bidder will be required to furnish a satisfactory Performance Bond and Labor and Material Payment Bond for the total Contract Amount. The successful bidder will also be required to execute AIA Form A101 – 2017 as the contract between the parties.

All questions should be directed to Dustin Hugen at the Hoffman Estates Park District via email at dhugen@heparks.org.

In all work performed under this Contract, the Contractor and all of its subcontractors shall comply with the current provisions of the Prevailing Wage Act of the Illinois Revised Statutes, Chapter 48, Sections 39s-1 *et seq.*

No bids will be withdrawn without the written consent of the Hoffman Estates Park District. If a Bid is withdrawn, the Bidder will not be permitted to submit another Bid for the same project. Only bids in compliance with the provisions of the Bid Documents will be considered. Bids will be considered firm for a period of ninety (90) days. The Hoffman Estates Park District reserves the right to reject any or all bids or portions of bids/portions of work and to waive any technicalities in the bidding if it should be deemed in the public interest.

BRIDGES OF POPLAR CREEK

1400 POPLAR CREEK DRIVE

HOFFMAN ESTATES, IL 60169

DRAWING INDEX		
SHEET	DESCRIPTION	DATE
T-1.0	TITLE SHEET	3-30-21
C-1.0	SITE DEMOLITION PLAN	3-30-21
C-2.0	SITE GEOMETRIC PLAN	3-30-21
C-3.0	SITE DEVELOPMENT PLAN	3-30-21
C-4.0	SITE GRADING PLAN - BASE BID	3-30-21
C-4.1	SITE GRADING PLAN - ALTERNATE #1	3-30-21
C-5.0	SITE UTILITY PLAN - BASE BID	3-30-21
C-5.1	SITE UTILITY PLAN - ALTERNATE #1	3-30-21
C-6.0	STORMWATER POLLUTION PREVENTION PLAN - BASE BID	3-30-21
C-6.1	STORMWATER POLLUTION PREVENTION PLAN - ALTERNATE BID #1	3-30-21
C-7.0	CONSTRUCTION DETAILS	3-30-21
C-7.1	CONSTRUCTION DETAILS	3-30-21
C-8.0	PROJECT SPECIFICATIONS	3-30-21
C-8.1	MWRD GENERAL NOTES	3-30-21
SUR-1	TOPOGRAPHIC SURVEY	12-10-20

SITE BENCHMARK:
CROSS CUT AT THE SOUTH CORNER OF A CONCRETE TRANSFORMER PAD.
ELEVATION = 802.98' (NAVD88)

BEING THAT THIS PROJECT IS PERMITTED UNDER THE NEW WATERSHED MANAGEMENT ORDINANCE (M102), THE MWRD REQUIRES 48 HOURS OF ADVANCE NOTIFICATION PRIOR TO ANY GROUND DISTURBANCE. THE MWRD WILL BE INSPECTING FOR APPLICABLE EROSION CONTROL AND SEDIMENT CONTROL MEASURES SUCH AS SILT FENCING, INLET PROTECTION, CONCRETE WASH, ETC., FOLLOWED BY SANITARY SEWER AND VOLUME CONTROL INSTALLATION INSPECTIONS. PLEASE REFER TO THE APPROVED PERMIT/PLANS AND HAVE THESE MEASURES IN PLACE IN ACCORDANCE WITH THE SPECIFICATIONS.

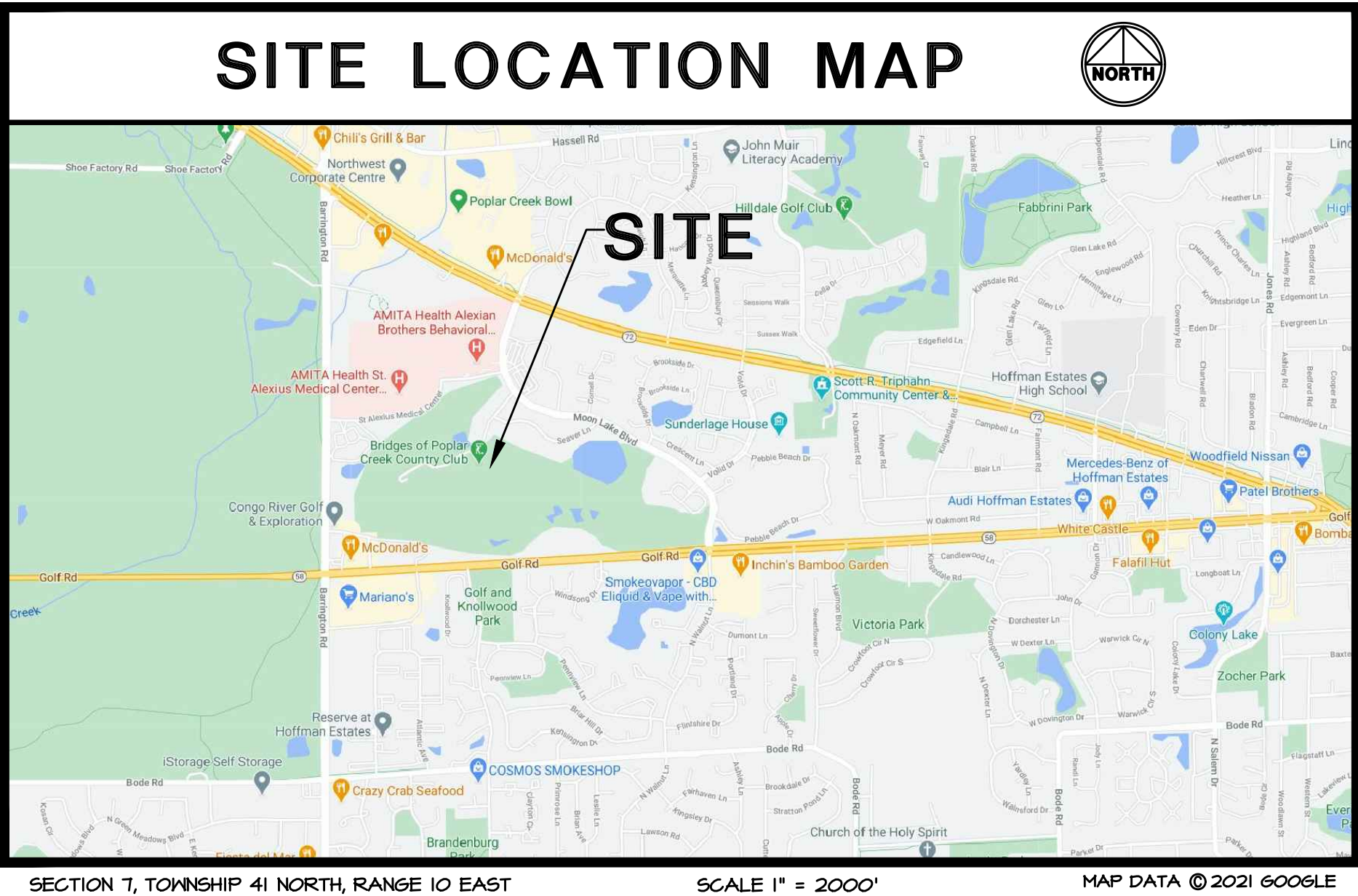

CIVIL ENGINEERING STATEMENT AND SEAL

I, TODD ABRAMS, P.E., DULY LICENSED IN THE STATE OF ILLINOIS BY THE DEPARTMENT OF FINANCIAL AND PROFESSIONAL REGULATION, DO HEREBY STATE THAT THIS DOCUMENT WAS PREPARED BY ME OR UNDER MY DIRECT SUPERVISION AND TO THE BEST OF MY KNOWLEDGE AND BELIEF DOES CONFORM TO THE APPLICABLE BUILDING CODES AND ORDINANCES, AND ARE IN COMPLIANCE WITH THE ENVIRONMENTAL BARRIERS ACT (410 ILCS 25) AND THE ILLINOIS ACCESSIBILITY CODE (71 ILL. ADM. CODE 400).

DATE:

TODD ABRAMS - ILLINOIS P.E. # 062-061600
DATE OF EXPIRATION - NOVEMBER 30, 2021

CALL JULIE
SIMPLY 811 OR TOLL FREE 1(800)842-0123
OPERATES 24 HOURS A DAY 365 DAYS A YEAR



CALL 1(800)842-0123
48 HOURS BEFORE YOU DIG

CONTRACTOR MUST LOCATE PRIVATE UTILITIES IN AREA
OF CONSTRUCTION PRIOR TO PROCEEDING WITH WORK



Engineering • Design • Consulting

WT GROUP
Structural | Mechanical/Electrical/Plumbing
Civil | Land Survey | Telecommunication Assets
Accessibility Consulting | Design & Program Management
Engineering with Precision, Pace & Passion.

2675 Pratum Avenue | Hoffman Estates, IL 60192
P: 224-293-6333 | F: 224-293-8444
wtengineering.com

IL License No. 168.007579-D0151 Exp. 08-30-2021
© COPYRIGHT 2021 THE WT GROUP, LLC

COPYRIGHT © 2021 API ARCHITECTS RESERVES COPYRIGHT & OTHER RIGHTS RESTRICTING THESE DOCUMENTS TO THE ORIGINAL SITE OR PURPOSE FOR WHICH THEY WERE PREPARED. REPRODUCTIONS, CHANGES OR ASSIGNMENTS ARE PROHIBITED.

BRIDGES OF POPLAR CREEK DRIVING RANGE
1400 POPLAR CREEK DRIVE
HOFFMAN ESTATES, IL 60169

project no.	2002487D
date:	03.14.2021
revision 1:	03.30.2021
revision 2:	
revision 3:	
revision 4:	
checked:	TOA
drawn:	VE

sheet title:	TITLE SHEET
sheet number:	T-1.0



ARCHITECTS

2675 PRATUM AVENUE
HOFFMAN ESTATES, IL 60192
OFFICE 912.509.1942

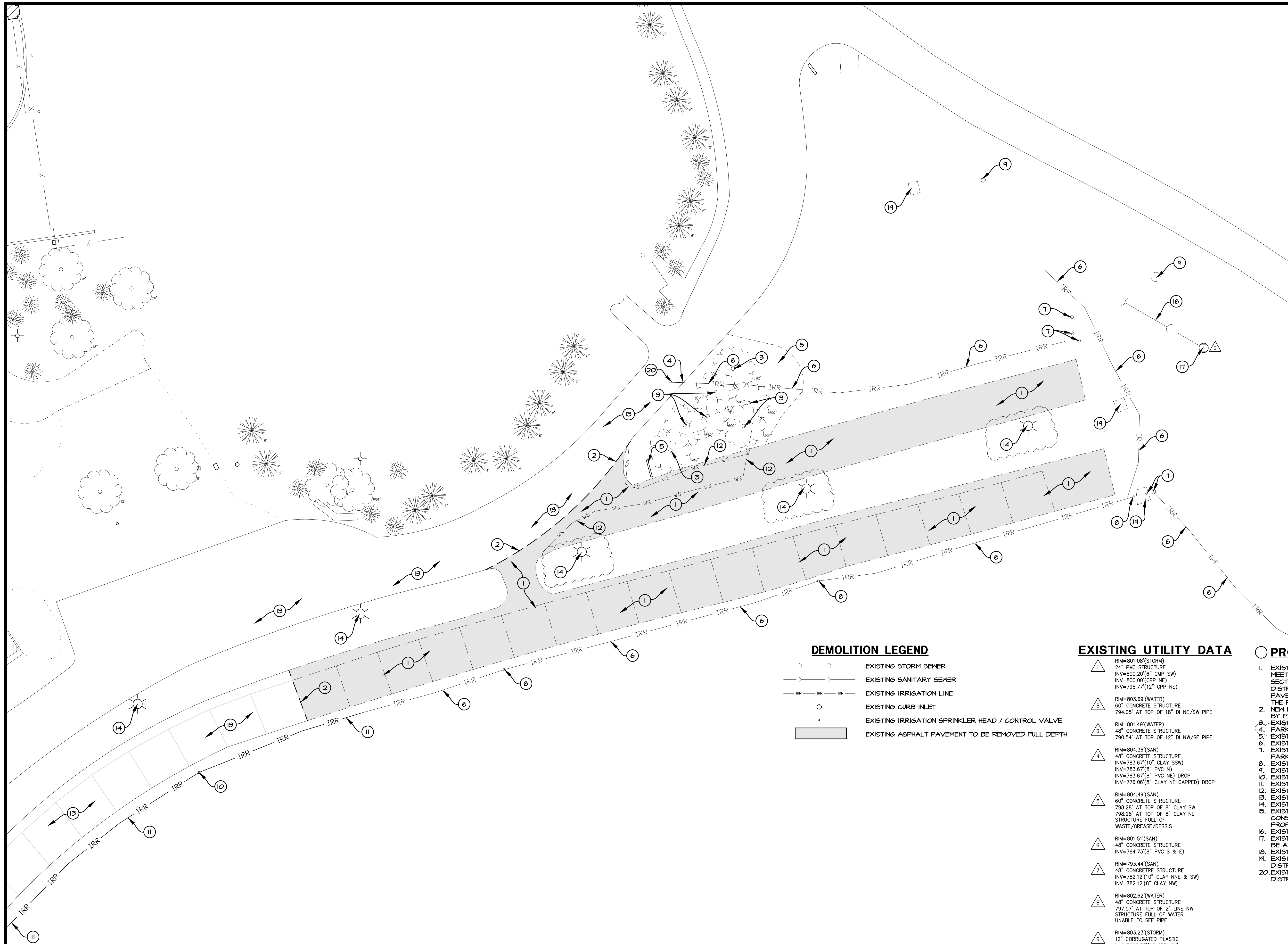

DEMOLITION LEGEND

- EXISTING STORM SEWER
- EXISTING SANITARY SEWER
- EXISTING IRRIGATION LINE
- EXISTING CURB INLET
- EXISTING IRRIGATION SPRINKLER HEAD / CONTROL VALVE
- EXISTING ASPHALT PAVEMENT TO BE REMOVED FULL DEPTH

EXISTING UTILITY DATA

- 1. RIM=801.08'(STORM)
24" PVC STRUCTURE
INV=800.20'(6" CMP SW)
INV=800.00'(CPP NE)
INV=798.77'(12" CPP NE)
- 2. RIM=803.69'(WATER)
60" CONCRETE STRUCTURE
794.05' AT TOP OF 18" DI NE/SW PIPE
- 3. RIM=801.49'(WATER)
48" CONCRETE STRUCTURE
790.54' AT TOP OF 12" DI NW/SE PIPE
- 4. RIM=804.36'(SAN)
48" CONCRETE STRUCTURE
INV=783.67'(10" CLAY SSW)
INV=783.67'(8" PVC N)
INV=783.67'(8" PVC NE) DROP
INV=776.06'(8" CLAY NE CAPPED) DROP
- 5. RIM=804.49'(SAN)
60" CONCRETE STRUCTURE
798.28' AT TOP OF 8" CLAY SW
798.28' AT TOP OF 8" CLAY NE
STRUCTURE FULL OF
WASTE/GREASE/DEBRIS
- 6. RIM=801.51'(SAN)
48" CONCRETE STRUCTURE
INV=784.73'(8" PVC S & E)
- 7. RIM=793.44'(SAN)
48" CONCRETE STRUCTURE
INV=782.12'(10" CLAY NNE & SW)
INV=782.12'(8" CLAY NW)
- 8. RIM=802.62'(WATER)
48" CONCRETE STRUCTURE
797.57' AT TOP OF 2" LINE NW
STRUCTURE FULL OF WATER
UNABLE TO SEE PIPE
- 9. RIM=803.23'(STORM)
12" CORRUGATED PLASTIC
INV=802.23'(6" CPP NW)

SITE DEMOLITION NOTES:

- CONTRACTOR SHALL PERFORM ALL DEMOLITION WORK IN ACCORDANCE WITH ALL APPLICABLE FEDERAL, STATE, AND LOCAL REQUIREMENTS.
- THE CONTRACTOR SHALL OBTAIN ALL NECESSARY DEMOLITION PERMITS AND COORDINATE ALL DEMOLITION WITH THE MUNICIPALITY AND OWNERS REPRESENTATIVE TO ENSURE PROTECTION AND MAINTENANCE OF SANITARY AND WATER UTILITIES AS NECESSARY AND TO PROVIDE STORM WATER CONVEYANCE UNTIL NEW FACILITIES ARE CONSTRUCTED, TESTED, AND PLACED IN OPERATION.
- CONTRACTOR SHALL DEVELOP AND IMPLEMENT A DAILY PROGRAM OF DUST CONTROL PROCEDURES PRIOR TO DEMOLITION OF ANY STRUCTURES. MODIFICATION OF DUST CONTROL PROCEDURES SHALL BE PERFORMED BY THE CONTRACTOR TO THE SATISFACTION OF THE MUNICIPALITY AND COMPLY WITH THE NPDES II REQUIREMENTS OF THE ILLINOIS ENVIRONMENTAL PROTECTION AGENCY AND THE INDIVIDUAL STORM WATER POLLUTION PREVENTION PLAN FOR THIS PROJECT.
- ALL EXISTING TREES, BRUSH AND MISCELLANEOUS VEGETATION TO BE REMOVED OR DEMOLISHED SHALL BE REMOVED FROM THE SITE AND LEGALLY DISPOSED OF BY THE CONTRACTOR.
- VOIDS LEFT BY ANY ITEM REMOVED UNDER ANY PROPOSED BUILDING, PAVEMENT, OR WALK OR WITHIN 24" THEREOF SHALL BE BACKFILLED WITH ENGINEERED FILL ACCORDING TO THE GEOTECHNICAL REPORT.
- ALL EXISTING BUILDINGS, FOUNDATIONS, CONCRETE OR ASPHALT PAVEMENT OR WALKS, CURB AND GUTTER AND MISCELLANEOUS STRUCTURES (INCLUDING, BUT NOT LIMITED TO FENCES, POLES, YARD LIGHTS, ELECTRICAL PANELS, AND MISCELLANEOUS DEBRIS) INDICATED TO BE DEMOLISHED SHALL BE REMOVED OR DEMOLISHED AND REMOVED FROM THE SITE AND DISPOSED OF LEGALLY BY THE CONTRACTOR.
- CONTACT GAS COMPANY PRIOR TO DEMOLITION. LOCATION OF EXISTING GAS SERVICES ARE UNKNOWN.
- ALL EXISTING TREES SHALL REMAIN UNLESS OTHERWISE NOTED.
- ALL EXISTING UTILITIES SHALL REMAIN UNLESS OTHERWISE NOTED.
- CONTRACTOR SHALL HIRE A PRIVATE UTILITY LOCATOR TO LOCATE UTILITIES PRIOR TO CONSTRUCTION AND SHALL CONTACT THE SITE ENGINEER IF A CONFLICT EXISTS.
- CONTRACTOR SHALL PROVIDE REMOVAL AND REPLACEMENT AND SHORING AS NECESSARY TO MEET OSHA AND LOCAL CODE, AS WELL AS MANUFACTURER'S REQUIREMENTS.
- ALL FOUNDATIONS FOR ALL FENCES, SIGNS, ETC. NOTED FOR REMOVAL SHALL BE REMOVED AND LEGALLY DISPOSED OF OFFSITE.
- PROOF-ROLLING SHALL BE PERFORMED FOR ALL SUBGRADE PRIOR TO CONSTRUCTION. PROOF-ROLLING SHALL BE WITNESSED AND APPROVED BY A MATERIALS TESTING AGENCY TO BE HIRED BY THE OWNER. CONTRACTOR TO COORDINATE ALL PROOF-ROLLING WITH THE MATERIALS TESTING AGENCY. CONTACT THE ENGINEER AND MATERIAL TESTING AGENCY SO THAT THEY MAY WITNESS THE PROOF ROLL. PROOF ROLL SHALL BE PROVIDED FOR ALL PAVEMENT AREAS SPECIFIED FOR FULL DEPTH REMOVAL AND REPLACEMENT.
- EXISTING CONDITIONS AND TOPOGRAPHY SHOWN REPRESENTS SITE CONDITIONS PER THE TOPOGRAPHIC SURVEY LAST DATED 12-10-20, PREPARED BY WT GROUP. CONTRACTOR SHALL FIELD VERIFY EXISTING ELEVATIONS AND CONDITIONS (INCLUDING BUT NOT LIMITED TO VERIFICATION OF CONTROL AND ALL UTILITIES WHETHER DEPICTED OR NOT) PRIOR TO CONSTRUCTION AND NOTIFY ENGINEER OF ANY DISCREPANCIES.
- SEE SHEET SUR-1 TOPOGRAPHIC SURVEY FOR ALL EXISTING LOCATED UTILITY DATA.
- CLEAR SITE AS NECESSARY TO CONSTRUCT PROPOSED IMPROVEMENTS.
- ALL ITEMS MARK "EXISTING OR EXISTING TO REMAIN" TO BE PROTECTED FROM DAMAGE FOR THE DURATION OF CONSTRUCTION.

PROJECT NOTES:

- EXISTING ASPHALT PAVEMENT TO BE REMOVED FULL DEPTH TO MEET THE BOTTOM OF THE PROPOSED PAVEMENT CROSS SECTIONS (PROPOSED SUBGRADE ELEVATION) BY PARK DISTRICT. SEE THE SITE DEVELOPMENT PLAN FOR THE PROPOSED PAVEMENT CROSS SECTIONS AND THE SITE GRADING PLAN FOR THE PROPOSED FINISHED GRADES.
- NEW FULL DEPTH SAWCUT PROVIDE CLEAN CONSTRUCTION BREAK BY PARK DISTRICT.
- EXISTING TREE TO BE REMOVED BY PARK DISTRICT.
- PARK DISTRICT TO CAP IRRIGATION LINE AT THIS POINT.
- EXISTING LANDSCAPING TO BE REMOVED BY PARK DISTRICT.
- EXISTING IRRIGATION LINE TO BE REMOVED BY PARK DISTRICT.
- EXISTING IRRIGATION CONTROL VALVE TO BE REMOVED BY PARK DISTRICT.
- EXISTING SPRINKLER HEAD TO BE REMOVED BY PARK DISTRICT.
- EXISTING TREE STUMP TO BE REMOVED BY PARK DISTRICT.
- EXISTING SPRINKLER HEAD TO REMAIN.
- EXISTING IRRIGATION LINE TO REMAIN.
- EXISTING WATER SERVICE TO BE REMOVED BY PARK DISTRICT.
- EXISTING ASPHALT PAVEMENT TO REMAIN.
- EXISTING AREA LIGHT TO REMAIN.
- EXISTING MAIN ID SIGN TO REMAIN. PROTECT DURING CONSTRUCTION. PARK DISTRICT TO ADJUST SIGN TO MEET PROPOSED GRADE.
- EXISTING STORM SEWER TO REMAIN.
- EXISTING STORM STRUCTURE TO REMAIN. GRATE AND FRAME TO BE ADJUSTED BY PARK DISTRICT TO MEET PROPOSED GRADE.
- EXISTING ELECTRIC PEDESTAL TO REMAIN.
- EXISTING EXCAVATED HOLE TO BE RE-STORED BY PARK DISTRICT.
- EXISTING IRRIGATION LINE TO BE ABANDONED BY PARK DISTRICT.



SCALE: 1" = 10'

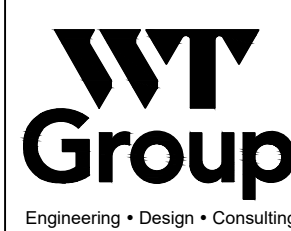
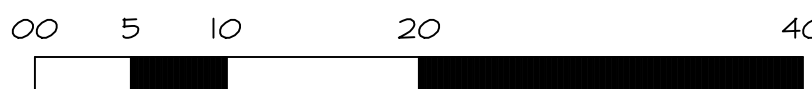

WT GROUP JOB NUMBER-2002487D

WT GROUP
Structural | Mechanical | Electrical | Plumbing
Civil | Land Survey | Telecommunication Assets
Accessibility Consulting | Design & Program Management
Engineering with Precision, Pace & Passion.
2075 Prater Avenue | Hoffman Estates, IL 60132
P: 224-293-6333 | F: 224-293-8444
wtengineering.com
IL License No. 168-007575-D001-ETW-08-30-2021
© COPYRIGHT 2021 THE WT GROUP, LLC

API ARCHITECTS RESERVES COPYRIGHT & OTHER RIGHTS RESTRICTING THESE DOCUMENTS TO THE ORIGINAL SITE OR PURPOSE FOR WHICH THEY WERE PREPARED. REPRODUCTIONS, CHANGES OR ASSIGNMENTS ARE PROHIBITED.

BRIDGES OF POPLAR CREEK DRIVING RANGE

1400 POPLAR CREEK DRIVE

HOFFMAN ESTATES, IL 60169

project no. 2002487D
date: 05.14.2021
revision 1: 03.30.2021
revision 2:
revision 3:
revision 4:

checked: TOA
drawn: VE

sheet title: SITE DEMOLITION PLAN

sheet number:

C-1.0

API ARCHITECTS
2075 PRATER AVENUE
HOFFMAN ESTATES, IL 60132
OFFICE 912.309.1942

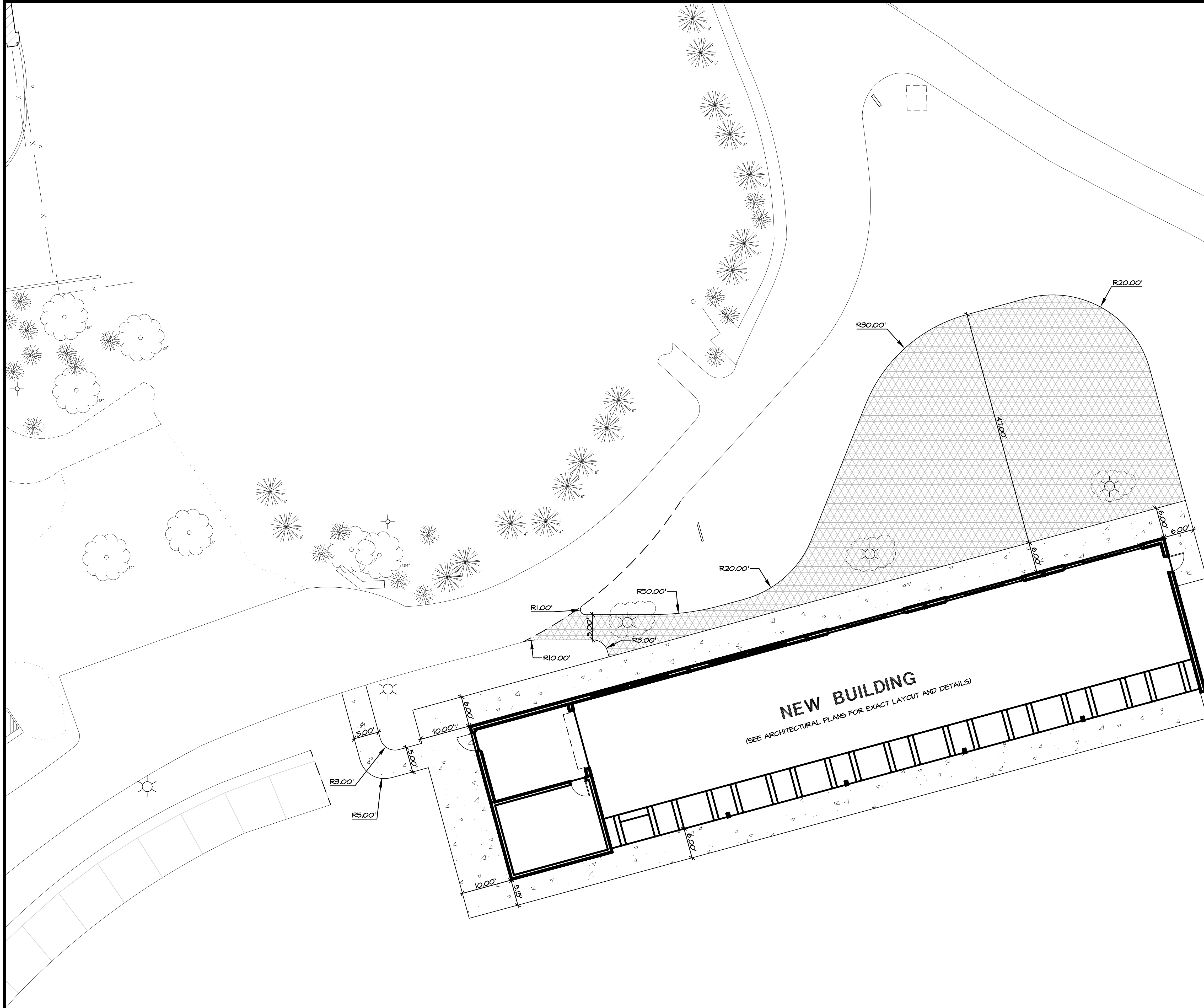

SITE GEOMETRIC NOTES:

- A. EXISTING CONDITIONS AND TOPOGRAPHY SHOWN REPRESENTS SITE CONDITIONS PER THE TOPOGRAPHIC SURVEY LAST DATED 12-10-20, PREPARED BY WT GROUP. CONTRACTOR SHALL FIELD VERIFY EXISTING ELEVATIONS AND CONDITIONS (INCLUDING BUT NOT LIMITED TO VERIFICATION OF CONTROL AND ALL UTILITIES WHETHER DEPICTED OR NOT) PRIOR TO CONSTRUCTION AND NOTIFY ENGINEER OF ANY DISCREPANCIES.
- B. ALL DIMENSIONS SHOWN ARE MEASURED FROM EDGE OF PAVEMENT TO EDGE OF PAVEMENT OR FACE OF CURB UNLESS OTHERWISE NOTED.
- C. CONTRACTOR SHALL NOTIFY THE ENGINEER OF ANY DISCREPANCIES WITH THE ARCHITECTURAL PLANS.
- D. SEE THE ARCHITECTURAL PLANS FOR THE DESIGN OF ALL BUILDING ENTRIES.
- E. CONSTRUCTION SURVEY AND STAKEOUT SHALL BE THE RESPONSIBILITY OF THE CONTRACTOR.
- F. CONTRACTOR SHALL HIRE A PRIVATE UTILITY LOCATOR TO LOCATE UTILITIES PRIOR TO CONSTRUCTION AND SHALL CONTACT THE SITE ENGINEER IF A CONFLICT EXISTS.
- G. CONTRACTOR SHALL CONTACT J.U.L.I.E. (811 OR 1-800-842-0123) AND PRIVATE LOCATING SERVICE TO LOCATE ALL UNDERGROUND UTILITY LINES PRIOR TO STARTING ANY DEMOLITION AND/OR EXCAVATION. EXACT LOCATIONS OF ANY EXISTING ELECTRIC, GAS, TELEPHONE, ETC. LINES ARE UNKNOWN.
- H. ALL PAINTED CURB ON SITE TO BE REPAINTED FOLLOWING RESURFACING OF THE PARKING LOT. MATCH EXISTING COLOR, REPAINT WITH HIGH QUALITY PAINT.

PAVEMENT SECTIONS

BID AS BASE BID: NEW 5" CONCRETE SIDEWALK
5" PORTLAND CEMENT CONCRETE
4" CA-6

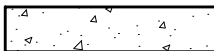

BID AS ALTERNATE BID #1: NEW 4" CONCRETE PATIO
4" PORTLAND CEMENT CONCRETE
4" CA-6



SCALE: 1" = 10'

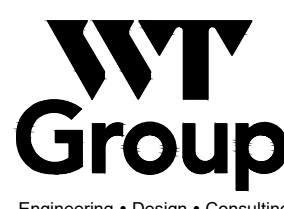

WT GROUP JOB NUMBER-2002487D

WT GROUP

Structural | Mechanical | Electrical | Plumbing
Civil | Land Survey | Telecommunications | Access
Accessibility Consulting | Design & Program Management
Engineering with Precision, Pace & Passion.

2075 Pratum Avenue | Hoffman Estates, IL 60192
P: 224-293-6333 | F: 224-293-8444
wtengineering.com
IL License No. 164-007570-D0151 Exp. 06-30-2021
© COPYRIGHT 2021 THE WT GROUP, LLC

COPYRIGHT © 2021 API ARCHITECTS RESERVES COPYRIGHT & OTHER RIGHTS RESTRICTING THESE DOCUMENTS TO THE ORIGINAL SITE OR PURPOSE FOR WHICH THEY WERE PREPARED. REPRODUCTIONS, CHANGES OR ASSIGNMENTS ARE PROHIBITED.

BRIDGES OF POPLAR CREEK DRIVING RANGE
1400 POPLAR CREEK DRIVE
HOFFMAN ESTATES, IL 60169

project no. 2002487D
date: 03.14.2021
revision 1: 03.30.2021
revision 2:
revision 3:
revision 4:

checked: TOA
drawn: VE

sheet title: **SITE GEOMETRIC PLAN**

sheet number:

C-2.0



2075 PRATUM AVENUE
HOFFMAN ESTATES, IL 60192
OFFICE 923.209.1942

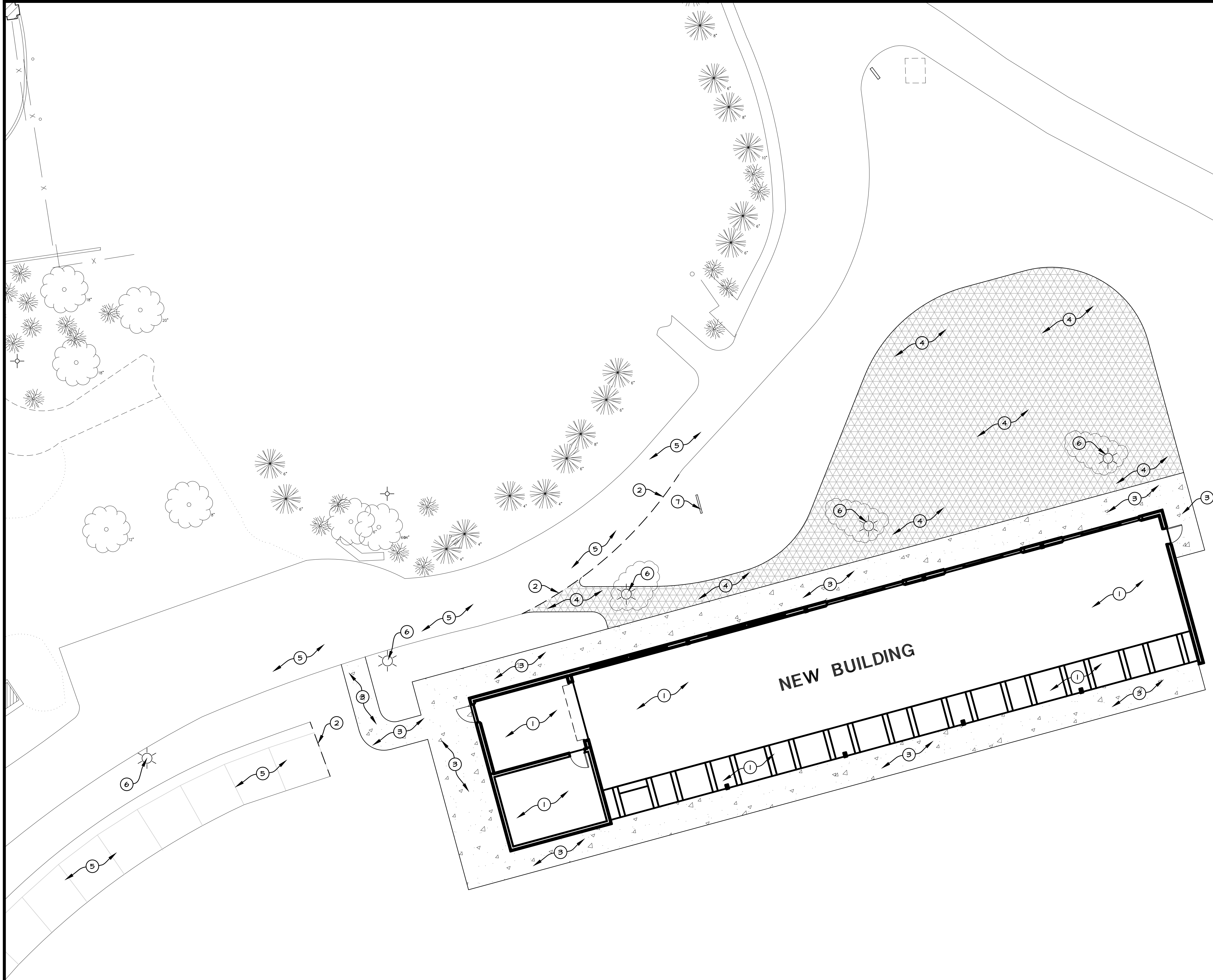

SITE DEVELOPMENT NOTES:

- EXISTING CONDITIONS AND TOPOGRAPHY SHOWN REPRESENTS SITE CONDITIONS PER THE TOPOGRAPHIC SURVEY LAST DATED 12-10-20, PREPARED BY MT GROUP. CONTRACTOR SHALL FIELD VERIFY EXISTING ELEVATIONS AND CONDITIONS (INCLUDING BUT NOT LIMITED TO VERIFICATION OF CONTROL AND ALL UTILITIES WHETHER DEPICTED OR NOT) PRIOR TO CONSTRUCTION AND NOTIFY ENGINEER OF ANY DISCREPANCIES.
- CONTRACTOR SHALL NOTIFY THE ENGINEER OF ANY DISCREPANCIES WITH THE ARCHITECTURAL PLANS.
- SEE THE ARCHITECTURAL PLANS FOR THE DESIGN OF ALL BUILDING ENTRIES.
- CONSTRUCTION SURVEY AND STAKEOUT SHALL BE THE RESPONSIBILITY OF THE CONTRACTOR.
- ALL EXISTING TREES SHOWN ARE TO REMAIN UNLESS OTHERWISE NOTED.
- CONTRACTOR SHALL RESTORE ALL DISTURBED AREAS OUTSIDE OF CONSTRUCTION LIMITS TO ORIGINAL CONDITION OR BETTER.
- CONTRACTOR SHALL RESTORE ALL DISTURBED GREEN SPACES WITH 6" OF TOPSOIL, SEED, AND EROSION CONTROL BLANKET.
- CONTRACTOR SHALL REPAIR AT HIS EXPENSE ANY DAMAGE TO EXISTING ASPHALT, CONCRETE, CURBS, SIDEWALKS, ETC., RESULTING FROM CONSTRUCTION TRAFFIC AND/OR OPERATIONS. REPAIRS SHALL BE MADE TO THE SATISFACTION OF THE OWNER AND/OR ENGINEER.
- CONTRACTOR SHALL RE-STRIPE ALL STRIPING DISTURBED WITHIN THE EXISTING ROADWAYS/PARKING LOT TO MATCH EXISTING.
- CONTRACTOR SHALL HIRE A PRIVATE UTILITY LOCATOR TO LOCATE UTILITIES PRIOR TO CONSTRUCTION AND SHALL CONTACT THE SITE ENGINEER IF A CONFLICT EXISTS.
- ALL ITEMS MARKED "EXISTING" TO BE PROTECTED FROM DAMAGE FOR THE DURATION OF CONSTRUCTION.

PROJECT NOTES:

- NEW BUILDING. (SEE ARCHITECTURAL PLANS FOR EXACT LAYOUT AND DETAILS).
- NEW FULL DEPTH SAWCUT PROVIDE CLEAN CONSTRUCTION BREAK.
- BID AS BASE BID; NEW 5" CONCRETE SIDEWALK. NOTE: DONEL CONCRETE WALK INTO BUILDING FOUNDATION AT ALL DOORS TO PREVENT FROST HEAVE. USE #4 REBAR AT 16" O.C. MINIMUM.
- BID AS ALTERNATE BID #1; NEW 4" CONCRETE PATIO.
- EXISTING ASPHALT PAVEMENT TO REMAIN.
- EXISTING AREA LIGHT TO REMAIN.
- EXISTING MAIN ID SIGN TO REMAIN. PARK DISTRICT TO ADJUST SIGN TO MEET PROPOSED GRADE.

PAVEMENT SECTIONS

BASE BID; NEW 5" CONCRETE SIDEWALK
5" PORTLAND CEMENT CONCRETE
4" CA-6

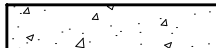

BID AS ALTERNATE BID #1; NEW 4" CONCRETE PATIO
4" PORTLAND CEMENT CONCRETE
4" CA-6



NOTE: THE CONCRETE CONTRACTOR SHALL BE RESPONSIBLE FOR FINE GRADING AND COMPACTION OF THE SUBGRADE PRIOR TO INSTALLATION OF THE CA-6 SUBBASE, CONCRETE SLABS AND CONCRETE SIDEWALK/PATIO.



SCALE: 1" = 10'

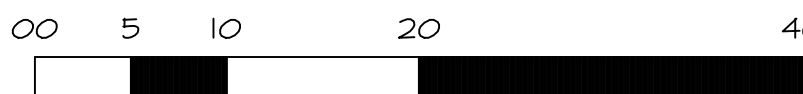

WT GROUP JOB NUMBER-2002487D

WT GROUP

Structural | Mechanical/Electrical/Plumbing
Civil/Land Survey | Telecommunication Assets
Accessibility Consulting | Design & Program Management
Engineering with Precision, Pace & Passion.
2075 Pratum Avenue | Hoffman Estates, IL 60192
P: 224-293-6333 | F: 224-293-8444
wtengineering.com
IL License No: 164-007570-D0151 Exp: 03-30-2021
© COPYRIGHT 2021 THE WT GROUP, LLC

COPYRIGHT © 2021 API ARCHITECTS RESERVES COPYRIGHT & OTHER RIGHTS RESTRICTING THESE DOCUMENTS TO THE ORIGINAL SITE OR PURPOSE FOR WHICH THEY WERE PREPARED. REPRODUCTIONS, CHANGES OR ASSIGNMENTS ARE PROHIBITED.

BRIDGES OF POPLAR CREEK DRIVING RANGE
1400 POPLAR CREEK DRIVE
HOFFMAN ESTATES, IL 60169

project no. 2002487D
date: 03.14.2021
revision 1: 03.30.2021
revision 2:
revision 3:
revision 4:

checked: TOA
drawn: VE

sheet title: **SITE DEVELOPMENT PLAN**

sheet number:

C-3.0



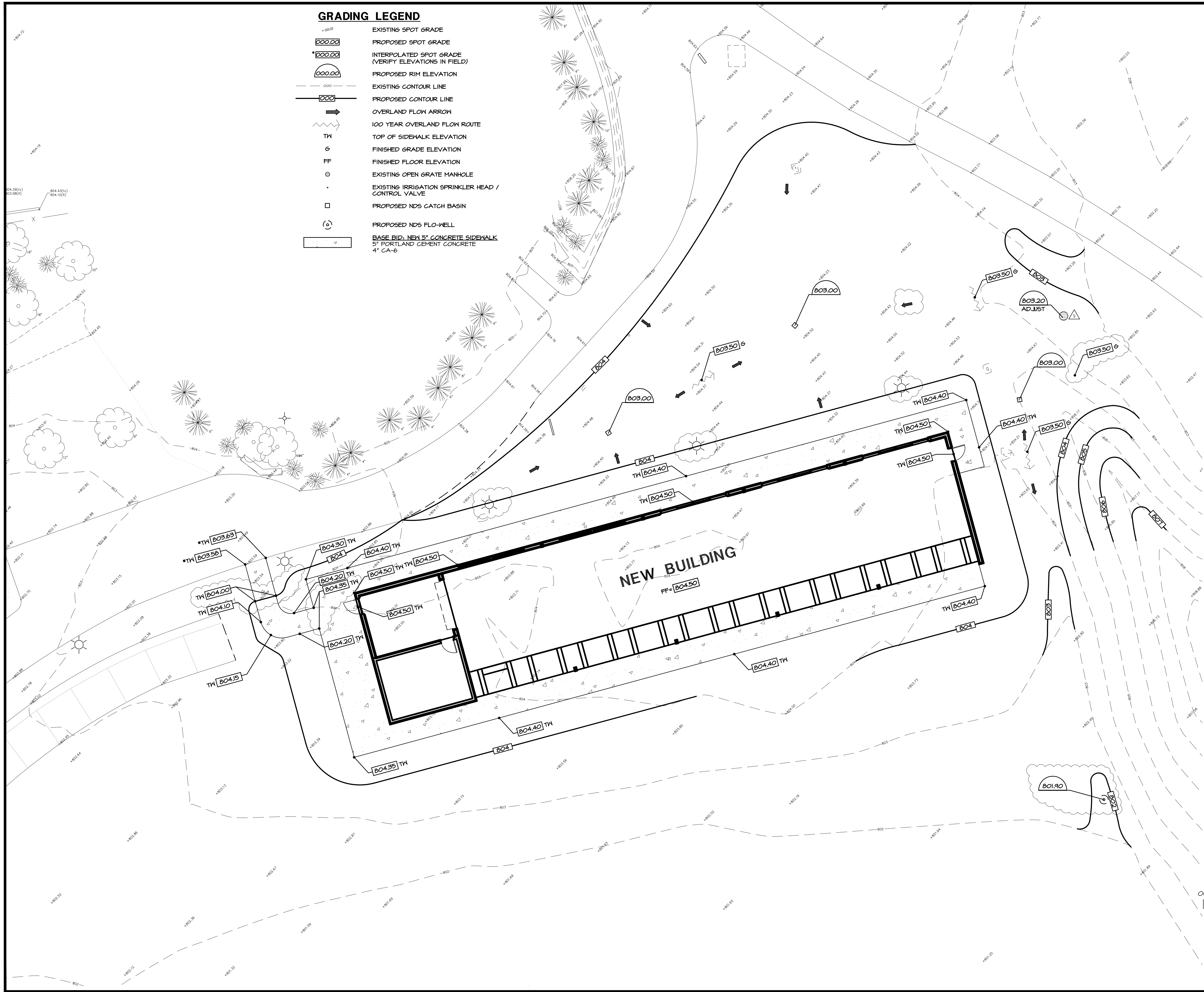

GRADING LEGEND

- EXISTING SPOT GRADE
- PROPOSED SPOT GRADE
- INTERPOLATED SPOT GRADE (VERIFY ELEVATIONS IN FIELD)
- PROPOSED RIM ELEVATION
- EXISTING CONTOUR LINE
- PROPOSED CONTOUR LINE
- OVERLAND FLOW ARROW
- 100 YEAR OVERLAND FLOW ROUTE
- TOP OF SIDEWALK ELEVATION
- FINISHED GRADE ELEVATION
- FINISHED FLOOR ELEVATION
- EXISTING OPEN GRATE MANHOLE
- EXISTING IRRIGATION SPRINKLER HEAD / CONTROL VALVE
- PROPOSED NDS CATCH BASIN
- PROPOSED NDS FLO-WELL
- BASE BID: NEW 5" CONCRETE SIDEWALK
- 5" PORTLAND CEMENT CONCRETE
- 4" CA-6

SITE GRADING NOTES:

- EXISTING CONDITIONS AND TOPOGRAPHY SHOWN REPRESENTS SITE CONDITIONS PER THE TOPOGRAPHIC SURVEY LAST DATED 12-10-20, PREPARED BY WT GROUP. CONTRACTOR SHALL FIELD VERIFY EXISTING ELEVATIONS AND CONDITIONS (INCLUDING BUT NOT LIMITED TO VERIFICATION OF CONTROL AND ALL UTILITIES WHETHER DEPICTED OR NOT) PRIOR TO CONSTRUCTION AND NOTIFY ENGINEER OF ANY DISCREPANCIES.
- ALL PROPOSED GRADES ARE GIVEN TO FINISHED GRADE, I.E. TOP OF PROPOSED ASPHALT, CONCRETE, TOP OF PROPOSED CURB, ETC. SEE DETAILS FOR PAVEMENT THICKNESS.
- CONTRACTOR SHALL CONTACT JULLIE (811 OR 1-800-842-0123) AND PRIVATE LOCATING SERVICE TO LOCATE ALL UNDERGROUND UTILITY LINES PRIOR TO STARTING ANY DEMOLITION AND/OR EXCAVATION. EXACT LOCATIONS OF ANY EXISTING ELECTRIC, GAS, TELEPHONE, ETC. LINES ARE UNKNOWN.
- CONTRACTOR SHALL ENSURE POSITIVE SITE DRAINAGE AT THE END OF EACH WORKING DAY DURING CONSTRUCTION OPERATIONS. FAILURE TO PROVIDE ADEQUATE DRAINAGE WILL PRECLUDE THE CONTRACTOR FROM ANY POSSIBLE COMPENSATION REQUESTED DUE TO DELAYS OR UNSUITABLE MATERIALS CREATED AS A RESULT.
- CONTRACTOR SHALL RESTORE ALL DISTURBED AREAS OUTSIDE OF CONSTRUCTION LIMITS TO ORIGINAL CONDITION OR BETTER.
- CONTRACTOR SHALL REPAIR AT HIS EXPENSE ANY DAMAGE TO EXISTING ASPHALT, CONCRETE, CURBS, SIDEWALKS, ETC. RESULTING FROM CONSTRUCTION TRAFFIC AND/OR OPERATIONS. REPAIRS SHALL BE MADE TO THE SATISFACTION OF THE OWNER AND/OR ENGINEER.
- CONTRACTOR TO UTILIZE CARE WHEN WORKING NEAR EXISTING UTILITIES TO REMAIN. ANY DAMAGE TO EXISTING UTILITIES NOT NOTED TO BE REMOVED SHALL BE REPAIRED AT CONTRACTOR'S EXPENSE TO THE SATISFACTION OF THE OWNER AND/OR ENGINEER.
- ALL EXISTING TREES SHOWN ARE TO REMAIN UNLESS OTHERWISE NOTED.
- ALL HANDICAP ACCESSIBLE ROUTES (SIDEWALKS, WALKWAYS, PAVEMENTS, ETC.) SHALL MAINTAIN A MAXIMUM CROSS SLOPE OF 2.00% AND A MAXIMUM LONGITUDINAL SLOPE OF 5.00%. ACCESSIBLE PARKING SPACES SHALL MAINTAIN A MAXIMUM SLOPE OF 2.00% IN ALL DIRECTIONS.
- VOIDS LEFT BY ANY ITEM REMOVED UNDER ANY PROPOSED BUILDING, PAVEMENT, OR WALK OR WITHIN 24" THEREOF SHALL BE BACKFILLED WITH ENGINEERED FILL ACCORDING TO THE GEOTECHNICAL REPORT.
- ALL FIRE ACCESS LANES WITHIN THE PROJECT AREA SHALL REMAIN IN SERVICE, CLEAN OF DEBRIS, AND ACCESSIBLE FOR USE BY EMERGENCY VEHICLES. CONSTRUCTION ACCESS POINTS TO THE SITE SHALL BE PROTECTED IN SUCH A WAY AS TO PREVENT TRACKING OF MUD OR SOIL ONTO PUBLIC THOROUGHFARES. ALL SEDIMENT SPILLED, DROPPED, WASHED OR TRACKED ONTO PUBLIC RIGHTS-OF-WAY MUST BE REMOVED IMMEDIATELY BY THE CONTRACTOR.
- ALL EXISTING SUBGRADE TO BE SCARIFIED (DISKED) TO A DEPTH OF 12" AND RE-COMPACTED, AND THEN TESTED USING A DYNAMIC CONE PENETROMETER. SEE GEOTECHNICAL REPORT FOR ADDITIONAL REQUIREMENTS.
- ALL EXCESS SOILS THAT CANNOT BE USED AS SUITABLE FILL SHALL BE HAULED FROM THE SITE AND LEGALLY DISPOSED OF.

- NOTES:
- THE PARK DISTRICT IS RESPONSIBLE FOR ALL GRADING AND RESTORATION WITH THE EXCEPTION OF THE FINE GRADING AND COMPACTION OF THE SUBGRADE.
 - THE CONCRETE CONTRACTOR SHALL BE RESPONSIBLE FOR FINE GRADING AND COMPACTION OF THE SUBGRADE PRIOR TO INSTALLATION OF THE CA-6 SUBBASE, CONCRETE SLABS AND CONCRETE SIDEWALK.

EXISTING UTILITY DATA

- RIM=793.44'(SAN)
48" CONCRETE STRUCTURE
INV=782.12'(10' CLAY NNE & SW)
INV=782.12'(8" CLAY NW)
- RIM=802.62'(WATER)
48" CONCRETE STRUCTURE
797.57' AT TOP OF 2" LINE NW
STRUCTURE FULL OF WATER
UNABLE TO SEE PIPE
- RIM=803.23'(STORM)
12" CORRUGATED PLASTIC
INV=802.33'(6" CPP NW)



SCALE: 1" = 10'

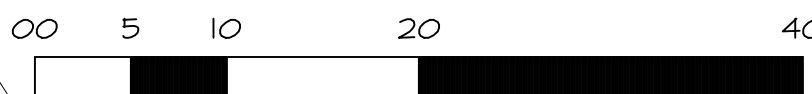

WT GROUP JOB NUMBER-2002487D
WT GROUP
Structural | Mechanical/Electrical/Plumbing
Civil | Land Survey | Telecommunications Assets
Accessibility Consulting | Design & Program Management
Engineering with Precision, Pace & Passion.
2875 Prater Avenue | Hoffman Estates, IL 60132
P: 224-293-6333 | F: 224-293-8444
wtengineering.com
© COPYRIGHT 2021 THE WT GROUP, LLC

API ARCHITECTS
2075 PRATER AVENUE
HOFFMAN AVENUE
OFFICE 9123091942
60169

BRIDGES OF POPLAR CREEK DRIVING RANGE
1400 POPLAR CREEK DRIVE
HOFFMAN ESTATES, IL 60169

project no. 2002487D
date: 05.14.2021
revision 1: 05.30.2021
revision 2:
revision 3:
revision 4:
checked: TOA
drawn: VE

sheet title: SITE GRADING
PLAN - BASE BID
sheet number:
C-4.0

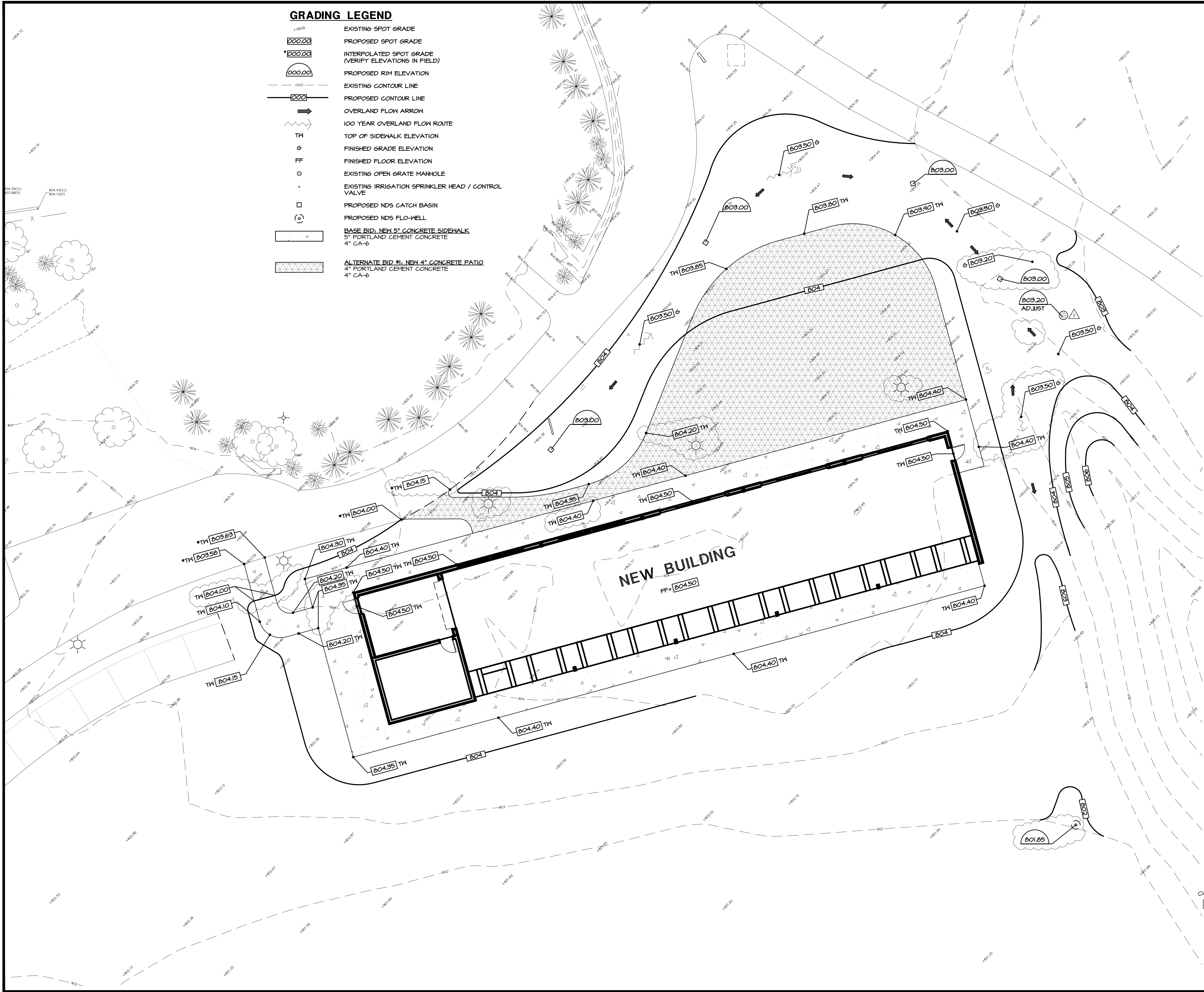

GRADING LEGEND

- EXISTING SPOT GRADE
- PROPOSED SPOT GRADE
- INTERPOLATED SPOT GRADE (VERIFY ELEVATIONS IN FIELD)
- PROPOSED RIM ELEVATION
- EXISTING CONTOUR LINE
- PROPOSED CONTOUR LINE
- OVERLAND FLOW ARROW
- 100 YEAR OVERLAND FLOW ROUTE
- TOP OF SIDEWALK ELEVATION
- FINISHED GRADE ELEVATION
- FINISHED FLOOR ELEVATION
- EXISTING OPEN GRATE MANHOLE
- EXISTING IRRIGATION SPRINKLER HEAD / CONTROL VALVE
- PROPOSED NDS CATCH BASIN
- PROPOSED NDS FLO-WELL
- BASE BID: NEW 5" CONCRETE SIDEWALK
5" PORTLAND CEMENT CONCRETE
4" CA-6
- ALTERNATE BID #1: NEW 4" CONCRETE PATIO
4" PORTLAND CEMENT CONCRETE
4" CA-6

SITE GRADING NOTES:

- A. EXISTING CONDITIONS AND TOPOGRAPHY SHOWN REPRESENTS SITE CONDITIONS PER THE TOPOGRAPHIC SURVEY LAST DATED 12-10-20, PREPARED BY WT GROUP. CONTRACTOR SHALL FIELD VERIFY EXISTING ELEVATIONS AND CONDITIONS (INCLUDING BUT NOT LIMITED TO VERIFICATION OF CONTROL AND ALL UTILITIES WHETHER DEPICTED OR NOT) PRIOR TO CONSTRUCTION AND NOTIFY ENGINEER OF ANY DISCREPANCIES.
- B. ALL PROPOSED GRADES ARE GIVEN TO FINISHED GRADE, I.E. TOP OF PROPOSED ASPHALT, CONCRETE, TOP OF PROPOSED CURB, ETC. SEE DETAILS FOR PAVEMENT THICKNESS.
- C. CONTRACTOR SHALL CONTACT JULLIE (811 OR 1-800-842-0123) AND PRIVATE LOCATING SERVICE TO LOCATE ALL UNDERGROUND UTILITY LINES PRIOR TO STARTING ANY DEMOLITION AND/OR EXCAVATION. EXACT LOCATIONS OF ANY EXISTING ELECTRIC, GAS, TELEPHONE, ETC. LINES ARE UNKNOWN.
- D. CONTRACTOR SHALL ENSURE POSITIVE SITE DRAINAGE AT THE END OF EACH WORKING DAY DURING CONSTRUCTION OPERATIONS. FAILURE TO PROVIDE ADEQUATE DRAINAGE WILL PRECLUDE THE CONTRACTOR FROM ANY POSSIBLE COMPENSATION REQUESTED DUE TO DELAYS OR UNSUITABLE MATERIALS CREATED AS A RESULT.
- E. CONTRACTOR SHALL RESTORE ALL DISTURBED AREAS OUTSIDE OF CONSTRUCTION LIMITS TO ORIGINAL CONDITION OR BETTER.
- F. CONTRACTOR SHALL REPAIR AT HIS EXPENSE ANY DAMAGE TO EXISTING ASPHALT, CONCRETE, CURBS, SIDEWALKS, ETC. RESULTING FROM CONSTRUCTION TRAFFIC AND/OR OPERATIONS. REPAIRS SHALL BE MADE TO THE SATISFACTION OF THE OWNER AND/OR ENGINEER.
- G. CONTRACTOR TO UTILIZE CARE WHEN WORKING NEAR EXISTING UTILITIES TO REMAIN. ANY DAMAGE TO EXISTING UTILITIES NOT NOTED TO BE REMOVED SHALL BE REPAIRED AT CONTRACTOR'S EXPENSE TO THE SATISFACTION OF THE OWNER AND/OR ENGINEER.
- H. ALL EXISTING TREES SHOWN ARE TO REMAIN UNLESS OTHERWISE NOTED.
- I. ALL HANDICAP ACCESSIBLE ROUTES (SIDEWALKS, WALKWAYS, PAVEMENTS, ETC.) SHALL MAINTAIN A MAXIMUM CROSS SLOPE OF 2.00% AND A MAXIMUM LONGITUDINAL SLOPE OF 5.00%. ACCESSIBLE PARKING SPACES SHALL MAINTAIN A MAXIMUM SLOPE OF 2.00% IN ALL DIRECTIONS.
- J. VOIDS LEFT BY ANY ITEM REMOVED UNDER ANY PROPOSED BUILDING, PAVEMENT, OR WALK OR WITHIN 24" THEREOF SHALL BE BACKFILLED WITH ENGINEERED FILL ACCORDING TO THE GEOTECHNICAL REPORT.
- K. ALL FIRE ACCESS LANES WITHIN THE PROJECT AREA SHALL REMAIN IN SERVICE, CLEAN OF DEBRIS, AND ACCESSIBLE FOR USE BY EMERGENCY VEHICLES.
- L. CONSTRUCTION ACCESS POINTS TO THE SITE SHALL BE PROTECTED IN SUCH A WAY AS TO PREVENT TRACKING OF MUD OR SOIL ONTO PUBLIC THOROUGHFARES. ALL SEDIMENT SPILLED, DROPPED, WASHED OR TRACKED ONTO PUBLIC RIGHTS-OF-WAY MUST BE REMOVED IMMEDIATELY BY THE CONTRACTOR.
- M. ALL EXISTING SUBGRADE TO BE SCARIFIED (DISKED) TO A DEPTH OF 12" AND RE-COMPACTED, AND THEN TESTED USING A DYNAMIC CONE PENETROMETER. SEE GEOTECHNICAL REPORT FOR ADDITIONAL REQUIREMENTS.
- N. ALL EXCESS SOILS THAT CANNOT BE USED AS SUITABLE FILL SHALL BE HAULED FROM THE SITE AND LEGALLY DISPOSED OF.

NOTES:

- 1. THE PARK DISTRICT IS RESPONSIBLE FOR ALL GRADING AND RESTORATION WITH THE EXCEPTION OF THE FINE GRADING AND COMPACTION OF THE SUBGRADE.
- 2. THE CONCRETE CONTRACTOR SHALL BE RESPONSIBLE FOR FINE GRADING AND COMPACTION OF THE SUBGRADE PRIOR TO INSTALLATION OF THE CA-6 SUBBASE, CONCRETE SLABS AND CONCRETE SIDEWALK/PATIO.

EXISTING UTILITY DATA

- 7 RIM=793.44'(SAN)
48" CONCRETE STRUCTURE
INV=782.12'(10' CLAY LINE & SW)
INV=782.12'(8" CLAY NW)
- 8 RIM=802.62'(WATER)
48" CONCRETE STRUCTURE
797.57' AT TOP OF 2" LINE NW
STRUCTURE FULL OF WATER
UNABLE TO SEE PIPE
- 9 RIM=803.23'(STORM)
12" CORRUGATED PLASTIC
INV=802.23'(6" CSP NW)



SCALE: 1" = 10'

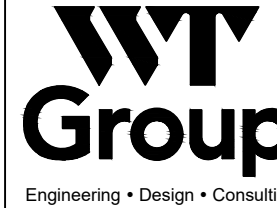
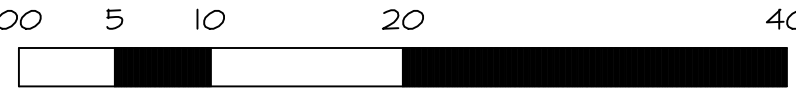

WT GROUP JOB NUMBER-2002487D

WT GROUP

Structural | Mechanical/Electrical/Plumbing
Civil (Land Survey) | Telecommunication Assets
Accessibility Consulting | Design & Program Management
Engineering with Precision, Pace & Passion.

2675 Pratum Avenue | Hoffman Estates, IL 60132
P: 224-293-6333 | F: 224-293-8444
wtengineering.com

IL License No. 164-007579-0181 Exp. 03-30-2021
© COPYRIGHT 2021 THE WT GROUP, LLC

API ARCHITECTS

2075 PRATUM AVENUE
HOFFMAN AVENUE 60132
OFFICE 912.509.1942

BRIDGES OF POPLAR CREEK DRIVING RANGE

1400 POPLAR CREEK DRIVE

HOFFMAN ESTATES, IL 60169

project no. 2002487D

date: 03.14.2021

revision 1: 03.30.2021

revision 2:

revision 3:

revision 4:

checked: TOA

drawn: VE

sheet title: SITE GRADING PLAN - ALTERNATE BID #1

sheet number:

C-4.1

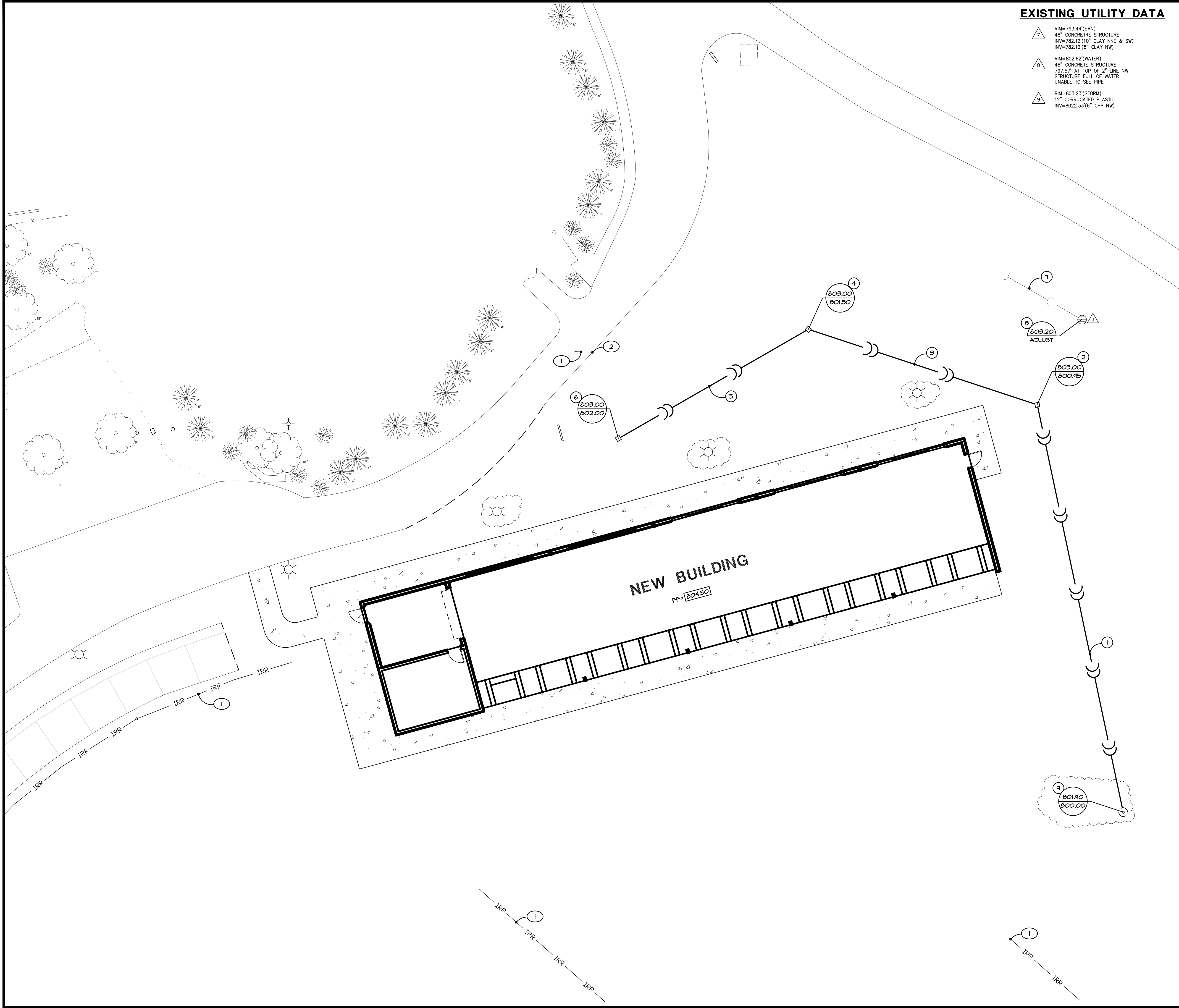

EXISTING UTILITY DATA

7. RIM=793.44'(SAN)
48" CONCRETE STRUCTURE
INV=782.12'(10' CLAY NNE & SW)
INV=782.12'(8" CLAY NW)
8. RIM=802.62'(WATER)
48" CONCRETE STRUCTURE
797.57' AT TOP OF 2" LINE NW
STRUCTURE FULL OF WATER
UNABLE TO SEE PIPE
9. RIM=803.23'(STORM)
12" CORRUGATED PLASTIC
INV=802.33'(6" CPP NW)

SITE UTILITY NOTES:

- A. CONTRACTOR SHALL CONTACT JULLIE (811 OR 1-800-842-0123) AND PRIVATE LOCATING SERVICE TO LOCATE ALL UNDERGROUND UTILITY LINES PRIOR TO STARTING ANY DEMOLITION AND/OR EXCAVATION. EXACT LOCATIONS OF ANY EXISTING ELECTRIC, GAS, TELEPHONE, ETC. LINES ARE UNKNOWN.
- B. CONTRACTOR TO UTILIZE CARE WHEN WORKING NEAR EXISTING UTILITIES TO REMAIN. ANY DAMAGE TO EXISTING UTILITIES NOT NOTED TO BE REMOVED SHALL BE REPAIRED AT THE CONTRACTOR'S EXPENSE AND TO THE SATISFACTION OF THE OWNER AND/OR ENGINEER.
- C. CONTRACTOR SHALL EXCAVATE AND VERIFY IN FIELD ALL EXISTING UTILITY LOCATIONS, SIZES, CONDITIONS AND ELEVATIONS AT PROPOSED POINTS OF CONNECTION PRIOR TO ANY UNDERGROUND CONSTRUCTION. CONTRACTOR SHALL NOTIFY THE OWNER AND ENGINEER OF ANY DISCREPANCIES OR CONFLICTS PRIOR TO PROCEEDING WITH CONSTRUCTION.
- D. REFER TO THE GENERAL NOTES AND SPECIFICATION SHEETS FOR ALL PIPE MATERIAL AND JOINT SPECIFICATIONS.
- E. CONTRACTOR SHALL RESTORE ALL DISTURBED AREAS OUTSIDE OF CONSTRUCTION LIMITS TO ORIGINAL CONDITION OR BETTER.
- F. CONTRACTOR SHALL VERIFY IN FIELD EXACT SIZE, MATERIAL, INVERT, PIPE ROUTING, AND SLOPE OF ALL EXISTING UTILITIES AND NOTIFY THE OWNER AND ENGINEER OF ANY DISCREPANCIES OR CONFLICTS PRIOR TO CONSTRUCTION.
- G. THE CONTRACTOR IS RESPONSIBLE FOR THE STABILITY OF UTILITY TRENCHES DURING CONSTRUCTION AND SHALL PROVIDE TEMPORARY SHORING AND BRACING AS NECESSARY TO MAINTAIN STABILITY UNTIL CONSTRUCTION OF THE UTILITY IS COMPLETE IN ORDER TO MEET OSHA AND LOCAL CODES, AS WELL AS MANUFACTURER'S REQUIREMENTS.
- H. ALL RCP STORM SEWER PIPE SHALL BE REINFORCED CONCRETE PIPE, CLASS IV, PER ASTM C-76 WITH FLEXIBLE (O-RING) GASKET JOINTS IN CONFORMANCE WITH ASTM C-443 AND SECTION 31-1.08 OF THE STANDARD SPECIFICATIONS.
- I. TRENCH BACKFILL MATERIAL SHALL BE PLACED AND COMPACTED TO A MINIMUM OF 95% MODIFIED PROCTOR DENSITY (ASTM D-1557) OVER ALL UNDERGROUND UTILITIES WHICH ARE CONSTRUCTED UNDER OR WITHIN 2 FEET OF ANY PROPOSED OR EXISTING PAVEMENT OR SIDEWALKS IN ACCORDANCE WITH THE STANDARD SPECIFICATIONS FOR ROAD AND BRIDGE CONSTRUCTION.
- J. ADJUST RIM ELEVATIONS OF EXISTING STRUCTURES IN PAVEMENT AS NECESSARY TO MEET PROPOSED FINISHED GRADE.
- K. CONTRACTOR TO COORDINATE ALL CONNECTIONS TO CITY UTILITIES AND STORM SEWERS WITH THE PUBLIC WORKS DEPARTMENT.
- L. CONTRACTOR TO USE CAUTION WHEN EXCAVATING AT EXISTING UTILITY LINES.
- M. ALL STORM MANHOLES SHALL HAVE OPEN LIDS UNLESS OTHERWISE SPECIFIED.

STORM NOTES

1. NEW 6" HDPE, 45 L.F. @ 1.00% MINIMUM SLOPE.
2. NEW 12" NDS CATCH BASIN WITH 12" SQUARE GRATE AND ALL NECESSARY FITTINGS.
3. NEW 6" HDPE, 55 L.F. @ 1.00% SLOPE.
4. NEW 12" NDS CATCH BASIN WITH 12" SQUARE GRATE AND ALL NECESSARY FITTINGS.
5. NEW 6" HDPE, 50 L.F. @ 1.00% SLOPE.
6. NEW 12" NDS CATCH BASIN WITH 12" SQUARE GRATE AND ALL NECESSARY FITTINGS.
7. EXISTING STORM SEWER TO REMAIN.
8. EXISTING STORM STRUCTURE TO REMAIN. FRAME AND GRATE TO BE ADJUSTED BY PARK DISTRICT TO MEET PROPOSED GRADE.
9. NEW NDS FLOW WELL.

MISCELLANEOUS NOTES

1. EXISTING IRRIGATION LINE TO BE ABANDONED BY PARK DISTRICT.
2. PARK DISTRICT TO CAP IRRIGATION LINE AT THIS POINT.

UTILITY LEGEND

- EXISTING STORM SEWER
- EXISTING SANITARY SEWER
- EXISTING IRRIGATION LINE
- PROPOSED RIM ELEVATION
- PROPOSED INVERT ELEVATION
- EXISTING OPEN GRATE MANHOLE
- EXISTING IRRIGATION SPRINKLER HEAD / CONTROL VALVE
- PROPOSED NDS CATCH BASIN
- FINISHED FLOOR ELEVATION
- INTERPOLATED ELEVATION (VERIFY ELEVATION IN FIELD)
- PROPOSED NDS FLOW WELL



SCALE: 1" = 10'

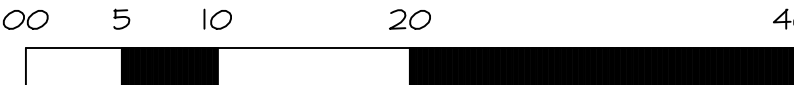

WT GROUP JOB NUMBER-2002487D

WT GROUP

Structural | Mechanical/Electrical/Plumbing
Civil | Land Survey | Telecommunication Assets
Accessibility Consulting | Design & Program Management
Engineering with Precision, Pace & Passion.

2075 Prater Avenue | Hoffman Estates, IL 60132
P: 224-293-6333 | F: 224-293-8444
wtegroup.com

IL License No. 164-007575-00151 Exp. 06/30/2021
© COPYRIGHT 2021 THE WT GROUP, LLC

API ARCHITECTS

2075 PRATER AVENUE
HOFFMAN ESTATES, IL 60132
OFFICE 912.509.1942

BRIDGES OF POPLAR CREEK DRIVING RANGE

1400 POPLAR CREEK DRIVE

HOFFMAN ESTATES, IL 60169

project no. 2002487D

date: 03.14.2021

revision 1: 03.30.2021

revision 2:

revision 3:

revision 4:

checked: TOA

drawn: VE

sheet title: SITE UTILITY PLAN - BASE BID

sheet number: C-5.0

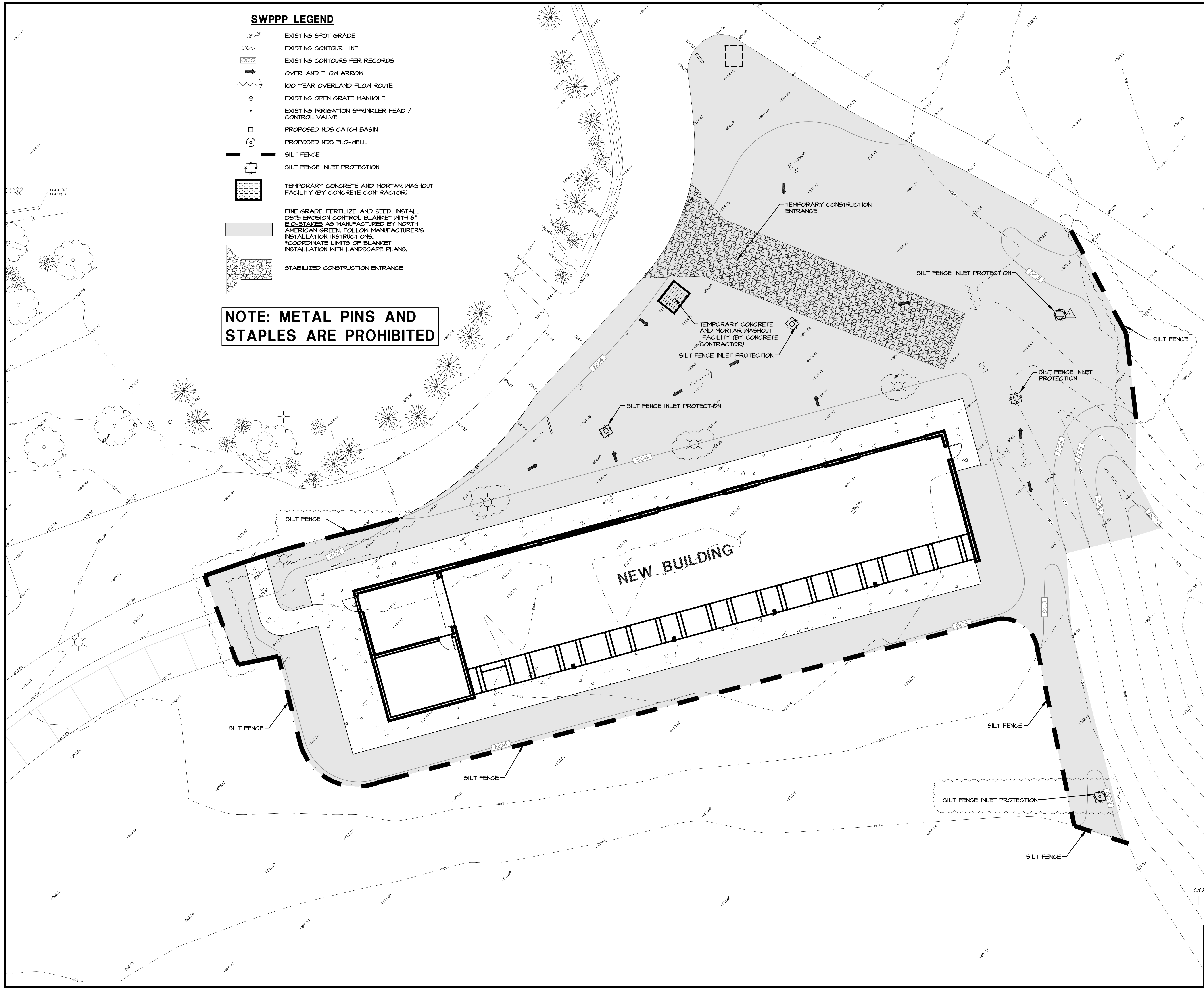

- SWPPP NOTES:**
- A. ALL DISTURBED GREEN SPACES ON THE SITE SHALL BE RESTORED ACCORDING TO THE SEED BED PREPARATION SPECIFICATIONS BELOW AND BLANKETED OR MATTED AS SHOWN ON THE PLANS.
 - B. TEMPORARY OR PERMANENT STABILIZATION SHALL OCCUR IMMEDIATELY WHENEVER EARTH DISTURBING ACTIVITIES HAVE PERMANENTLY OR TEMPORARILY CEASED ON ANY PORTION OF THE SITE. TEMPORARY STABILIZATION SHALL CONSIST OF THE INSTALLATION OF TEMPORARY SEEDING.
 - C. CONTRACTOR TO INSTALL TEMPORARY CONSTRUCTION ENTRANCES AS NECESSARY TO EXCAVATE AREAS AND HAUL SOILS ON-SITE. TRACKING OF DEBRIS ON SITE WILL NOT BE TOLERATED. ANY DEBRIS LEFT OUTSIDE OF THE PROJECT LIMITS MUST BE CLEANED IMMEDIATELY.
 - D. EROSION CONTROL BLANKETS AND TURF REINFORCEMENT MATS SHALL BE INSTALLED USING 6" BIO-STAKES AS MANUFACTURED BY NORTH AMERICAN GREEN. METAL STAPLES AND STAPLES ARE PROHIBITED.
 - E. CONTRACTOR SHALL PROVIDE ALL NECESSARY MAINTENANCE FOR THE SEDIMENT AND EROSION CONTROL MEASURES FOR THE DURATION OF THE PROJECT.
 - F. CONTRACTOR SHALL BE RESPONSIBLE FOR PROVIDING ALL STORMWATER POLLUTION PREVENTION PLAN (SWPPP) INSPECTIONS, INSPECTION REPORTS, CORRECTIVE ACTION FORMS, SWPPP AMENDMENT LOGS, SUBCONTRACTOR CERTIFICATIONS/AGREEMENTS, GRADING AND STABILIZATION ACTIVITIES LOGS, SWPPP TRAINING LOGS, AND DELEGATION OF AUTHORITY FORMS FOR THE DURATION OF THE PROJECT.
 - G. CONTRACTOR SHALL PROVIDE COPIES OF ALL SWPPP REPORTS, FORMS, AND LOGS TO THE WT GROUP ONCE THE SITE HAS BEEN STABILIZED. THE CONTRACTOR SHALL MAINTAIN THESE DOCUMENTS FOR A PERIOD OF 3 YEARS FROM THE FINAL STABILIZATION OF THE SITE.
 - H. FOLLOWING THE REMOVAL OF THE SILT FENCE, THE CONTRACTOR SHALL RESTORE THE SILT FENCE TRENCH WITH SOD.
 - I. CONTRACTOR SHALL INITIATE STABILIZATION OF ALL DISTURBED AREAS WITHIN ONE CALENDAR DAY.
 - J. SEED BED PREPARATION:
 - J.A. ALL STONES, ROCKS, DEBRIS LARGER THAN 1" IN DIAMETER SHALL BE REMOVED.
 - J.B. DISK OR TILL TOPSOIL TO A DEPTH OF 3" AND REDUCE ALL SOIL PARTICLES TO NO LARGER THAN 2". THE SURFACE SHALL BE FREE OF WEEDS, STONES, ROCKS, STICKS, GULLIES, CLODS, AND DEBRIS.
 - J.C. THE AREA SHALL BE FINE GRADED.
 - J.D. THE SEED SHALL BE PLACED INTO THE SOIL WITH A MACHINE THAT MECHANICALLY PLACES THE SEED IN DIRECT CONTACT WITH THE SOIL AND COVERS THE SEED WITH THE SOIL.
 - J.E. BROADCAST AND HYDROSEED WILL NOT BE ALLOWED.
 - J.F. SEEDING AREAS SHALL BE COVERED WITH THE EROSION BLANKET RIGHT AFTER THE SEED HAS BEEN SOWN.
 - J.G. ANY SOIL AMENDMENTS NEEDED TO ACHIEVE A 90% HEALTHY STAND OF VEGETATION WILL BE ADDED TO THE SOIL AT NO EXTRA CHARGE TO THE OWNER. THE STAND OF VEGETATION WILL NEED TO BE ACCEPTED BY THE ENGINEER.
 - J.H. THE SEED MIX SHALL BE KENTUCKY BLUEGRASS 100LBS/ACRE, REVENGE PERENNIAL RYEGRASS 60 LBS/ACRE, ANNUAL RYE 40 LBS/ACRE AND CREEPING RED FESCUE 40 LBS/ACRE TOTAL.

NOTE: THE PARK DISTRICT SHALL BE RESPONSIBLE FOR ALL RESTORATION AND EROSION CONTROL.

SCALE: 1" = 20'

WT GROUP
Structural | Mechanical/Electrical/Plumbing
Civil | Land Survey | Telecommunication Assets
Accessibility Consulting | Design & Program Management
Engineering with Precision, Pace & Passion.
2075 Pratum Avenue | Hoffman Estates, IL 60132
P: 224-293-6333 | F: 224-293-8444
wtengineering.com
© Engineering • Design • Consulting

WT GROUP JOB NUMBER-2002487D

STORMWATER POLLUTION PREVENTION PLAN - BASE PD

project no. 2002487D
date: 05.14.2021
revision 1: 05.30.2021
revision 2:
revision 3:
revision 4:
checked: TOA
drawn: VE

sheet number:
C-6.0

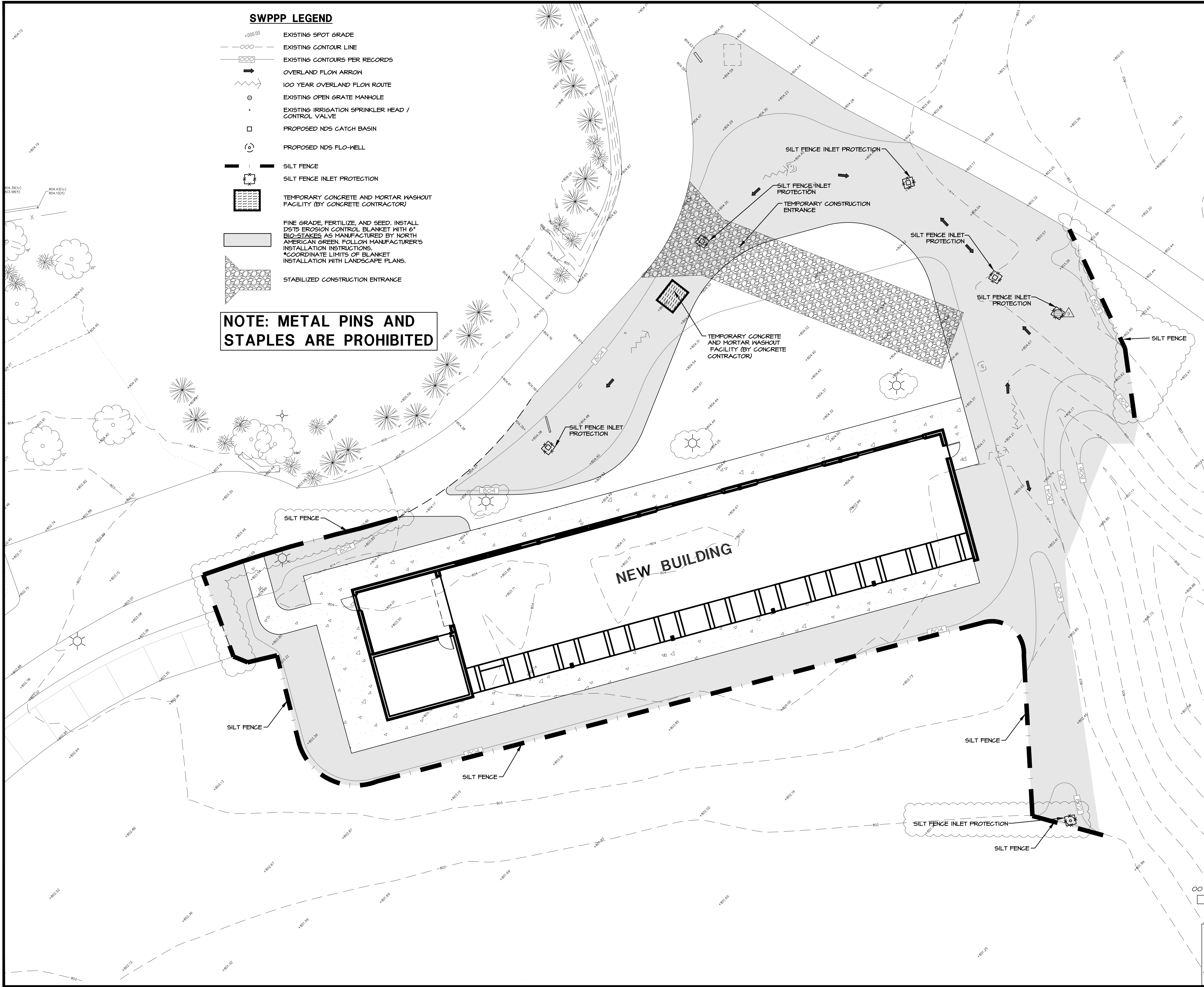

SWPPP NOTES:

- ALL DISTURBED GREEN SPACES ON THE SITE SHALL BE RESTORED ACCORDING TO THE SEED BED PREPARATION SPECIFICATIONS BELOW AND BLANKETED OR MATTED AS SHOWN ON THE PLANS.
- TEMPORARY OR PERMANENT STABILIZATION SHALL OCCUR IMMEDIATELY WHENEVER EARTH DISTURBING ACTIVITIES HAVE PERMANENTLY OR TEMPORARILY CEASED ON ANY PORTION OF THE SITE. TEMPORARY STABILIZATION SHALL CONSIST OF THE INSTALLATION OF TEMPORARY SEEDING.
- CONTRACTOR TO INSTALL TEMPORARY CONSTRUCTION ENTRANCES AS NECESSARY TO EXCAVATE AREAS AND HAUL SOILS ON-SITE. TRACKING OF DEBRIS ON SITE WILL NOT BE TOLERATED. ANY DEBRIS LEFT OUTSIDE OF THE PROJECT LIMITS MUST BE CLEANED IMMEDIATELY.
- EROSION CONTROL BLANKETS AND TURF REINFORCEMENT MATS SHALL BE INSTALLED USING 6" BIO-STAKES AS MANUFACTURED BY NORTH AMERICAN GREEN. METAL STAKES AND STAPLES ARE PROHIBITED.
- CONTRACTOR SHALL PROVIDE ALL NECESSARY MAINTENANCE FOR THE SEDIMENT AND EROSION CONTROL MEASURES FOR THE DURATION OF THE PROJECT.
- CONTRACTOR SHALL BE RESPONSIBLE FOR PROVIDING ALL STORMWATER POLLUTION PREVENTION PLAN (SWPPP) INSPECTIONS, INSPECTION REPORTS, CORRECTIVE ACTION FORMS, SWPPP AMENDMENT LOGS, SUBCONTRACTOR CERTIFICATIONS/AGREEMENTS, GRADING AND STABILIZATION ACTIVITIES LOGS, SWPPP TRAINING LOGS, AND DELEGATION OF AUTHORITY FORMS FOR THE DURATION OF THE PROJECT.
- CONTRACTOR SHALL PROVIDE COPIES OF ALL SWPPP REPORTS, FORMS, AND LOGS TO THE WT GROUP ONCE THE SITE HAS BEEN STABILIZED. THE CONTRACTOR SHALL MAINTAIN THESE DOCUMENTS FOR A PERIOD OF 3 YEARS FROM THE FINAL STABILIZATION OF THE SITE.
- FOLLOWING THE REMOVAL OF THE SILT FENCE, THE CONTRACTOR SHALL RESTORE THE SILT FENCE TRENCH WITH SOD.
- CONTRACTOR SHALL INITIATE STABILIZATION OF ALL DISTURBED AREAS WITHIN ONE CALENDAR DAY.
- SEED BED PREPARATION:
 - ALL STONES, ROCKS, DEBRIS LARGER THAN 1" IN DIAMETER SHALL BE REMOVED.
 - DISK OR TILL TOPSOIL TO A DEPTH OF 3" AND REDUCE ALL SOIL PARTICLES TO NO LARGER THAN 2". THE SURFACE SHALL BE FREE OF WEEDS, STONES, ROCKS, STICKS, GULLIES, CLODS, AND DEBRIS. THE AREA SHALL BE FINE GRADED.
 - THE SEED SHALL BE PLACED INTO THE SOIL WITH A MACHINE THAT MECHANICALLY PLACES THE SEED IN DIRECT CONTACT WITH THE SOIL AND COVERS THE SEED WITH THE SOIL.
 - BROADCAST AND HYDROSEED WILL NOT BE ALLOWED.
 - SEEDING AREAS SHALL BE COVERED WITH THE EROSION BLANKET RIGHT AFTER THE SEED HAS BEEN SOWN.
 - ANY SOIL AMENDMENTS NEEDED TO ACHIEVE A 90% HEALTHY STAND OF VEGETATION WILL BE ADDED TO THE SOIL AT NO EXTRA CHARGE TO THE OWNER. THE STAND OF VEGETATION WILL NEED TO BE ACCEPTED BY THE ENGINEER.
 - THE SEED MIX SHALL BE KENTUCKY BLUEGRASS 100LBS/ACRE, REVENGE PERENNIAL RYEGRASS 60 LBS/ACRE, ANNUAL RYE 40 LBS/ACRE AND CREEPING RED FESCUE 40 LBS/ACRE TOTAL.

NOTE: THE PARK DISTRICT SHALL BE RESPONSIBLE FOR ALL RESTORATION AND EROSION CONTROL.



SCALE: 1" = 10'

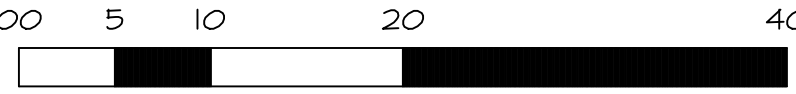

WT GROUP JOB NUMBER-2002487D
WT GROUP
Structural | Mechanical/Electrical/Plumbing
Civil | Land Survey | Telecommunication Assets
Accessibility Consulting | Design & Program Management
Engineering with Precision, Pace & Passion.
2075 Prater Avenue | Hoffman Estates, IL 60132
P: 224-293-6333 | F: 224-293-8444
wtengineering.com
© License No. 164-007570-00151 Exp. 03/30/2021
© COPYRIGHT 2021 THE WT GROUP, LLC

API ARCHITECTS
2075 PRATER AVENUE
HOFFMAN ESTATES, IL 60132
OFFICE 912.209.1942

BRIDGES OF POPLAR CREEK DRIVING RANGE
1400 POPLAR CREEK DRIVE
HOFFMAN ESTATES, IL 60169

project no. 2002487D
date: 05.14.2021
revision 1: 03.30.2021
revision 2:
revision 3:
revision 4:
checked: TOA
drawn: VE

STORMWATER POLLUTION
PREVENTION PLAN
ALTERNATE BD M
sheet number:
C-6.1

COPYRIGHT © 2021

API ARCHITECTS RESERVES COPYRIGHT & OTHER RIGHTS RESTRICTING THESE DOCUMENTS TO THE ORIGINAL SITE OR PURPOSE FOR WHICH THEY WERE PREPARED. REPRODUCTIONS, CHANGES OR ASSIGNMENTS ARE PROHIBITED.

Flo-Well
Manufactured Dry Well

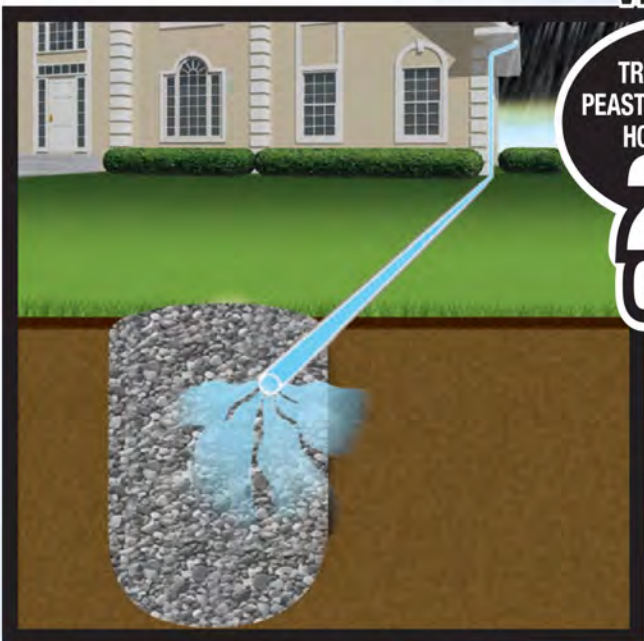
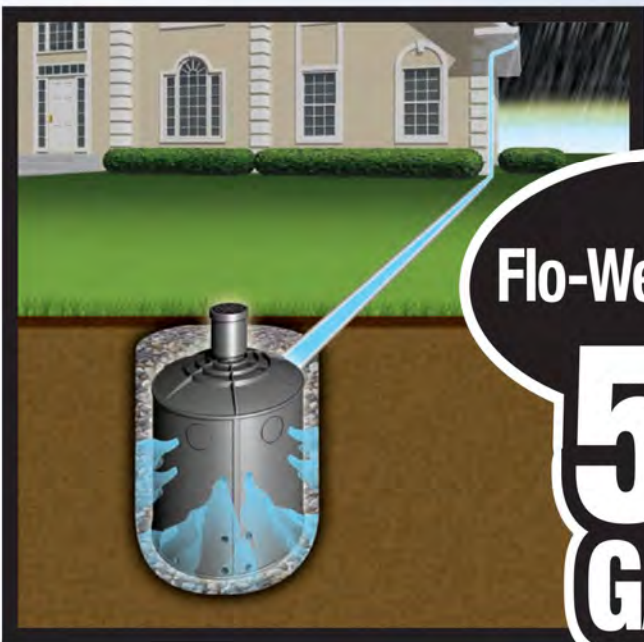

LEED credits:
Make your
site green

Retains storm
water on-site

Less costly to
install than pipe
or concrete

Expands to
manage large
volumes of water



Flo-Well
Manufactured Dry Well

Part No.	Description	Color	Pkg. Qty.	Wt. Ea. (lbs.)	Product Class	Specifications
FWAS24	24" diam. x 28.75"H Flo-Well® Storm water leaching system Includes 3 side panels, 1 Top Component Fits 4" SCH-40 Pipe and 4" DWV Pipe	Black	1	25.15	10FW	NDS #FWAS24 structural foam polyolefin round drywell system with UV inhibitors. 24" dia., 28.75" high, 49 gal. with 18-1.5" Knockout leaching ports and 3-4.5" knockout inlet/outlet ports per panel.
FWAS24C	24" diam. Flo-Well® Cover Use with #FWAS24	Black	2	8.00	10FW	NDS#FWAS24C structural foam polyolefin round drywell system cover with UV inhibitors. 24 1/4" dia., 4.58" height, 3/4" outer lip, 4.5" center knockout fits NDS #FWAS24, NDS #FWSPS3.
FWSPS3	Flo-Well® Side Panels/ Extension Only Includes 3 side panels; makes 1 round drywell. Fits #FWAS24 (May also be used as a durable compost bin.)	Black	1	5.00	10FW	NDS #FWSPS3 structural foam polyolefin side panels with UV inhibitors with 18-1 1/2" knockout leaching ports and 3-4.5" knockout inlet/outlet ports per panel. 24" high with recessed .75" lip for firm stacking.
FWBP24	24" diam. Flo-Well® Bottom Fits #FWAS24	Black	5	3.50	10FW	NDS #FWBP24 structural foam polyolefin round Flo-Well® bottom with UV inhibitors. 24" diameter with six 1 1/2" leaching ports. 4.5" center knockout for strut coupling.
FWSD69	4" SCH40 Surface Drain Inlet with Grate Fits #FWAS24 and #FWAS24C ADA Compliant	Black	8	1.85	10FW	NDS #FWSD69 structural foam polyolefin 6" grate with 4" inlet with UV inhibitors. 6" Diameter at inlet. 9" high, 4.5" OD fits Sch. 40 PVC fittings.
FWFF67	Porous Filter Fabric Wrap for Flo-Well® Use with #FWAS24	Black	20	0.35	10FW	7" long x 2' wide to surround Flo-Well® Drywell System. Non-woven fabric. Weight 1 oz. Mullen burst 175 psi. 200 GPM flow through.



TOLL FREE 800-726-1994
851 N. Harvard Ave. Lindsay, CA 93247
www.NDSPRO.com



2075 PRATIM AVENUE
HOFFMAN ESTATES, IL 60169
OFFICE 932.309.1942

API ARCHITECTS RESERVES COPYRIGHT & OTHER RIGHTS RESTRICTING THESE DOCUMENTS TO THE ORIGINAL SITE OR PURPOSE FOR WHICH THEY WERE PREPARED. REPRODUCTIONS, CHANGES OR ASSIGNMENTS ARE PROHIBITED.

BRIDGES OF POPLAR CREEK DRIVING RANGE
1400 POPLAR CREEK DRIVE
HOFFMAN ESTATES, IL 60169

project no. 2002487D
date: 03.14.2021
revision 1: 03.30.2021
revision 2:
revision 3:
revision 4:
checked: TOA
drawn: VE

sheet title: CONSTRUCTION DETAILS
sheet number:

C-7.1



WT GROUP JOB NUMBER-2002487D

WT GROUP
Structural | Mechanical/Electrical/Plumbing
Civil/Land Survey | Telecommunication Assets
Accessibility Consulting | Design & Program Management
Engineering with Precision, Pace & Passion.
2075 Pratum Avenue | Hoffman Estates, IL 60192
P: 224.293.6333 | F: 224.293.8444
wtengineering.com
IL License No. 164.007579-00161 Exp. 03.30.2021
© COPYRIGHT 2021 THE WT GROUP, LLC

GENERAL NOTES

- I. ALL WORK SHALL BE PERFORMED IN ACCORDANCE WITH THE FOLLOWING:
 - 1.I. ILLINOIS DEPARTMENT OF TRANSPORTATION "STANDARD SPECIFICATIONS FOR ROAD AND BRIDGE CONSTRUCTION," LATEST EDITION.
 - 1.2. "STANDARD SPECIFICATIONS FOR WATER AND SEWER CONSTRUCTION IN ILLINOIS" LATEST EDITION.
 - 1.3. "ILLINOIS URBAN MANUAL," LATEST EDITION.
 - 1.4. BUILDING CODES AND ORDINANCES OF THE LOCAL GOVERNING AUTHORITIES.
 - 1.5. UNITED STATES DEPARTMENT OF LABOR OCCUPATIONAL SAFETY AND HEALTH ADMINISTRATION (OSHA) REGULATIONS, 29 CFR PART 1926, "SAFETY AND HEALTH REGULATIONS FOR CONSTRUCTION."
 - 1.6. ILLINOIS DRAINAGE LAW.
 - 1.7. ILLINOIS ENVIRONMENTAL BARRIERS ACT.
 - 1.8. ILLINOIS ACCESSIBILITY CODE.
 - 1.9. ILLINOIS ENVIRONMENTAL PROTECTION AGENCY REQUIREMENTS.
 - 1.10. TITLE 35 OF THE ILLINOIS ADMINISTRATIVE CODE.
2. ALL REQUIRED PERMITS FROM THE APPROPRIATE GOVERNING AGENCY(S) SHALL BE OBTAINED FOR CONSTRUCTION ALONG OR ACROSS EXISTING STREETS OR HIGHWAYS. THE CONTRACTOR SHALL MAKE ARRANGEMENTS FOR THE PROPER BRACING, SHEETING, SHORING AND OTHER REQUIRED PROTECTION OF ALL ROADWAYS PRIOR TO THE COMMENCEMENT OF CONSTRUCTION OPERATIONS. THE CONTRACTOR SHALL BE RESPONSIBLE FOR ANY DAMAGE TO THE STREETS OR ROADWAYS AND ASSOCIATED STRUCTURES AND SHALL MAKE ALL NECESSARY REPAIRS AT HIS EXPENSE AND TO THE SATISFACTION OF THE GOVERNING AGENCY. THE CONTRACTOR SHALL BE RESPONSIBLE FOR THE INSTALLATION AND MAINTENANCE OF ADEQUATE SIGNAGE AND TRAFFIC CONTROL DEVICES TO INFORM AND PROTECT THE PUBLIC.
3. CONTRACTOR SHALL NOTIFY THE LOCAL ENGINEERING OR PUBLIC WORKS DEPARTMENT AND/OR OTHER GOVERNING AUTHORITY(S) 48 HOURS PRIOR TO COMMENCING CONSTRUCTION ON EACH MAJOR CATEGORY OF WORK, INCLUDING BUT NOT LIMITED TO, ANY PUBLIC IMPROVEMENTS, ROADWAY CLOSURES OR UTILITY INSTALLATIONS. 72 HOUR NOTICE SHALL BE GIVEN FOR ANY WORK ITEM THAT REQUIRES INSPECTION AND TESTING SUCH AS SANITARY SEWER OR WATER MAIN INSTALLATION.
4. BEING THAT THIS PROJECT IS PERMITTED UNDER THE NEW WATERSHED MANAGEMENT ORDINANCE, THE PROJECT REQUIRES 48 HOURS OF ADVANCE NOTIFICATION PRIOR TO ANY GROUND DISTURBANCE. THE MWD WILL BE INSPECTING FOR APPLICABLE EROSION CONTROL AND SEDIMENT CONTROL MEASURES SUCH AS SILT FENCING, INLET PROTECTION, CONCRETE WASH, ETC., FOLLOWED BY SANITARY SEWER AND VOLUME CONTROL INSTALLATION INSPECTIONS. PLEASE REFER TO THE APPROVED PERMITS/PLANS AND HAVE THESE MEASURES IN PLACE IN ACCORDANCE WITH THE SPECIFICATIONS.
5. CONTRACTOR SHALL NOTIFY ALL UTILITY COMPANIES (GAS, ELECTRIC, TELEPHONE, CABLE, ETC.) AND THE LOCAL MUNICIPALITY TO DETERMINE THE LOCATION OF UNDERGROUND UTILITIES PRIOR TO THE COMMENCEMENT OF CONSTRUCTION IN ORDER TO AVOID POTENTIAL CONFLICTS. CONTRACTOR SHALL CALL THE JOINT UTILITY LOCATING INFORMATION FOR EXCAVATORS (JULIIE) AT 1-800-242-0123 OR BY DIALING 811. IT IS ULTIMATELY THE RESPONSIBILITY OF THE CONTRACTOR TO LOCATE ALL EXISTING UTILITIES WHETHER INDICATED ON THE PLANS OR NOT AND TO HAVE THESE UTILITIES STAKED PRIOR TO CONSTRUCTION.
6. CONTRACTOR SHALL BE RESPONSIBLE FOR THE PROTECTION OF ALL PRIVATE AND PUBLIC UTILITIES EVEN THOUGH THEY MAY NOT BE SHOWN ON THE PLANS. ANY UTILITY THAT IS DAMAGED DURING CONSTRUCTION SHALL BE REPAIRED OR REPLACED BY THE CONTRACTOR AT HIS EXPENSE AND TO THE SATISFACTION OF THE UTILITY OWNER.
7. ALL EASEMENTS FOR EXISTING UTILITIES, BOTH PUBLIC AND PRIVATE, AND UTILITIES WITHIN PUBLIC RIGHTS-OF-WAY ARE SHOWN ON THE PLANS PREPARED BY THE ENGINEER. ACCORDING TO INFORMATION AVAILABLE FROM PUBLIC RECORDS OR VISIBLE FIELD MARKINGS, THE CONTRACTOR SHALL BE ULTIMATELY RESPONSIBLE FOR DETERMINING THE EXACT LOCATION IN THE FIELD OF THESE UTILITY LINES AND FOR THEIR PROTECTION FROM DAMAGE DUE TO CONSTRUCTION OPERATIONS. IF EXISTING UTILITY LINES OF ANY NATURE ARE ENCOUNTERED WHICH CONFLICT IN LOCATION WITH THE PROPOSED CONSTRUCTION, THE CONTRACTOR SHALL IMMEDIATELY NOTIFY THE ENGINEER SO THE CONFLICT MAY BE RESOLVED.
8. ALL UTILITY CONNECTIONS TO EXISTING LINES SHALL BE CONSTRUCTED IN ACCORDANCE WITH THE RELEVANT REGULATIONS AND TO THE SATISFACTION OF THE APPLICABLE UTILITY OWNER(S).
9. CONTRACTOR SHALL FIELD VERIFY ALL DIMENSIONS, COORDINATES AND ELEVATIONS PRIOR TO THE COMMENCEMENT OF CONSTRUCTION AND SHALL IMMEDIATELY NOTIFY THE ENGINEER OF ANY DISCREPANCIES SO THE CONFLICT MAY BE RESOLVED.
10. ALL PROPERTY MARKERS AND REFERENCE MARKERS SHALL BE CAREFULLY PRESERVED DURING CONSTRUCTION UNTIL THEIR LOCATION HAS BEEN WITNESSED OR OTHERWISE TIED IN BY AN AUTHORIZED AGENT OR PROFESSIONALLY LICENSED SURVEYOR.
11. THE SAFE AND ORDERLY PASSAGE OF TRAFFIC AND PEDESTRIANS SHALL BE PROVIDED WHERE CONSTRUCTION OPERATIONS AFFECT PUBLIC THROUGH-FARES AND ADJACENT PROPERTY.
12. ALL AREAS DISTURBED BY THE GENERAL CONTRACTOR OR SUB-CONTRACTORS SHALL BE RETURNED TO THE ORIGINAL CONDITIONS OR BETTER, EXCEPT WHERE PROPOSED CONSTRUCTION IS INDICATED ON THE PLANS.
13. NO BURNING OR INCINERATION OF RUBBISH WILL BE PERMITTED ON SITE.
14. PRIOR TO INITIAL ACCEPTANCE BY THE OWNER(S) AND/OR GOVERNING AUTHORITY, ALL WORK SHALL BE INSPECTED AND APPROVED BY THE OWNER AND MUNICIPALITY ENGINEER OR HIS REPRESENTATIVE(S). THE CONTRACTOR SHALL GUARANTEE HIS WORK FOR A PERIOD OF 18 (EIGHTEEN) MONTHS FROM THE DATE OF SUBSTANTIAL COMPLETION AND SHALL BE HELD RESPONSIBLE FOR ANY DEFECTS IN MATERIAL OR WORKMANSHIP OF THIS WORK DURING THAT PERIOD AND UNTIL FINAL ACCEPTANCE IS MADE.
15. CONTRACTOR SHALL BE RESPONSIBLE FOR PROVIDING SAFE AND ADEQUATE WORKING CONDITIONS THROUGHOUT THE DURATION OF CONSTRUCTION OF THE PROPOSED IMPROVEMENTS.
16. CONTRACTOR SHALL KEEP THE PUBLIC STREET PAVEMENTS CLEAN OF DIRT AND DEBRIS AND, WHEN NECESSARY, CLEAN PAVEMENTS AT THE END OF EACH WORKING DAY.
17. ALL CONSTRUCTION STAKING, SCHEDULING AND PAYMENT IS THE RESPONSIBILITY OF THE CONTRACTOR.
18. THREE (3) ORIGINAL COPIES OF ALL SHOP DRAWINGS SHALL BE SUBMITTED TO THE ENGINEER FOR (BUT NOT LIMITED TO) THE FOLLOWING ITEMS:
 - 18.1. ASPHALT PAVEMENT MIX DESIGN
 - 18.2. CONCRETE MIX DESIGN
 - 18.3. GRANULAR MATERIAL GRADATION
 - 18.4. PRECAST CONCRETE STRUCTURES (MANHOLES, INLETS, CATCH BASINS, VAULTS, ETC.)
 - 18.5. WATER MAIN MATERIALS (VALVES, FIRE HYDRANTS, ETC.)
19. AFTER COMPLETION OF THE PROPOSED IMPROVEMENTS AND WHEN REQUIRED BY THE GOVERNING AUTHORITY(S), CONTRACTOR SHALL PROVIDE THE OWNER AND ENGINEER WITH AS-BUILT AND/OR RECORD DRAWINGS, SIGNED AND SEALED BY A PROFESSIONALLY LICENSED ENGINEER OR SURVEYOR AND INCLUDE AT A MINIMUM (WHERE APPLICABLE TO THE SCOPE OF WORK) THE FOLLOWING ITEMS:
 - 19.1. TOPOGRAPHY AND SPOT GRADE ELEVATIONS OF ALL PROPOSED PERMANENT SITE FEATURES AND STORM WATER FACILITIES OR MODIFICATIONS TO EXISTING STORM WATER FACILITIES.
 - 19.2. HORIZONTAL AND VERTICAL LOCATION AND ALIGNMENT OF ALL PROPOSED ROADWAYS, PARKING LOTS, UTILITIES, BUILDINGS OR OTHER PERMANENT SITE FEATURES.
 - 19.3. RIM AND INVERT AND/OR TOP OF PIPE ELEVATIONS FOR ALL PROPOSED UTILITIES.
 - 19.4. AS-BUILT AND/OR RECORD DRAWINGS INFORMATION SHALL BE SHOWN ON THE APPROVED ENGINEERING PLANS ISSUED FOR CONSTRUCTION. ANY AND ALL DEVIATIONS FROM THESE APPROVED PLANS SHALL BE SHOWN BY MEANS OF STRIKINGS THROUGH THE PROPOSED INFORMATION AND CLEARLY INDICATING THE AS-BUILT LOCATIONS AND ELEVATIONS ON THE APPLICABLE PLAN SHEET.

SITE GRADING AND PAVING

1. ALL SITE WORK, GRADING, AND PAVING OPERATIONS WITHIN THE LIMITS OF THIS PROJECT SHALL BE PERFORMED IN ACCORDANCE WITH THE ILLINOIS DEPARTMENT OF TRANSPORTATION "STANDARD SPECIFICATIONS FOR ROAD AND BRIDGE CONSTRUCTION," LATEST EDITION ("STANDARD SPECIFICATIONS"). ANY SPECIAL PROVISIONS, THE NOTES IN THE PLANS AND IN ACCORDANCE WITH THE CODES AND ORDINANCES OF THE GOVERNING AUTHORITIES, IN CASE OF CONFLICT, THE MORE STRINGENT CODE SHALL TAKE PRECEDENCE.
2. EARTH EXCAVATION SHALL INCLUDE CLEARING, STRIPPING AND STOCKPILING TOPSOIL, REMOVING UNSUITABLE MATERIALS, CONSTRUCTION OF EMBANKMENTS, NON-STRUCTURAL FILLS, FINAL SHAPING AND TRIMMING TO THE LINES, GRADES AND CROSS SECTIONS SHOWN ON THE PLANS. THIS WORK SHALL BE PERFORMED IN ACCORDANCE WITH THE APPLICABLE PROVISIONS OF SECTION 200 OF THE "STANDARD SPECIFICATIONS." ALL UNSUITABLE OR EXCESS MATERIAL SHALL BE DISPOSED OF OFF-SITE OR AS DIRECTED BY THE PROJECT REPRESENTATIVE IN THE FIELD.
3. EXCAVATED TOPSOIL SHALL BE STOCKPILED ON THE SITE IN AREAS DESIGNATED BY THE PROJECT ENGINEER UNTIL SUCH TIME THAT THIS TOPSOIL CAN BE USED FOR FINAL GRADING, UNLESS OTHERWISE NOTED ON THE PLANS, A MINIMUM OF 6" TOPSOIL RE-SPREAD AND SEEDING FOR ALL DISTURBED AREAS IS REQUIRED.
4. THE SOILS INVESTIGATION REPORT FOR THE SITE AND ALL APPENDIX THERE TO ARE SUPPORTING DOCUMENTS FOR THIS PROJECT. THE RECOMMENDATIONS AS STATED IN SAID REPORT ARE HEREBY INCORPORATED INTO THESE CONSTRUCTION NOTES BY REFERENCE AND SHALL BE FOLLOWED BY ALL CONTRACTORS. THE GRADING OPERATIONS ARE TO BE CLOSELY SUPERVISED AND INSPECTED, PARTICULARLY DURING THE REMOVAL OF UNSUITABLE MATERIAL AND THE CONSTRUCTION OF EMBANKMENTS OR BUILDING PADS, BY A SOILS ENGINEER OR HIS REPRESENTATIVE. FURTHER CONSTRUCTION OPERATIONS WILL NOT BE PERMITTED UNTIL THE SOILS ENGINEER ISSUES A WRITTEN STATEMENT THAT THE AREA IN QUESTION HAS BEEN SATISFACTORILY PREPARED AND IS READY FOR CONSTRUCTION.
5. ALL TESTING, INSPECTION AND SUPERVISION OF SOIL QUALITY, UNSUITABLE SOIL REMOVAL AND ITS REPLACEMENT AND OTHER SOILS RELATED OPERATIONS SHALL BE ENTIRELY THE RESPONSIBILITY OF THE CONTRACTOR.
6. THE CONTRACTOR SHALL USE CARE IN GRADING NEAR TREES, SHRUBS, AND BUSHES WHICH ARE NOT NOTED TO BE REMOVED SO AS NOT TO CAUSE INJURY TO ROOTS OR TRUNKS.
7. THE CONTRACTOR SHALL USE CARE IN GRADING OR EXCAVATING NEAR ANY AND ALL EXISTING ITEMS WHICH ARE NOT INDICATED TO BE REMOVED. ANY DAMAGE DONE TO THESE EXISTING ITEMS BY THE CONTRACTOR'S OPERATIONS SHALL BE REPAIRED AT HIS OWN EXPENSE.
8. REMOVED DRIVEWAY PAVEMENT, SIDEWALK, CURBS, TREES AND STUMPS SHALL BE DISPOSED OF LEGALLY OFF-SITE AT LOCATIONS DETERMINED BY THE CONTRACTOR.
9. ON AND OFF SITE PAVING AND CURBS TO REMAIN SHALL BE PROTECTED FROM DAMAGE, AND, IF DAMAGED, SHALL BE REPLACED PROMPTLY TO MEET STATE AND LOCAL STANDARD SPECIFICATIONS IN MATERIALS AND WORKMANSHIP.
10. PROPOSED ELEVATIONS INDICATE FINISHED GRADE CONDITIONS. FOR ROUGH GRADING ELEVATIONS ALLOW FOR THE THICKNESS OF THE PROPOSED PAVING (ROADS, WALKS, DRIVE, ETC.) SECTION OR TOPSOIL AS INDICATED ON THE PLANS.
11. CONTRACTOR SHALL PROVIDE SMOOTH VERTICAL CURVES THROUGH THE HIGH AND LOW POINTS INDICATED BY SPOT ELEVATIONS ON THE PLANS. CONTRACTOR SHALL PROVIDE UNIFORM SLOPES BETWEEN NEW AND EXISTING GRADES AND AVOID ANY RIDGES AND/OR DEPRESSIONS.
12. ALL PROPOSED GRADING, PAVEMENT, APRONS, CURBS, WALKS, ETC. SHALL MATCH EXISTING GRADES FLUSH.
13. ALL EXISTING AND PROPOSED TOP OF FRAME ELEVATIONS FOR STORM, SANITARY, WATER AND OTHER UTILITY STRUCTURES SHALL BE ADJUSTED TO MEET FINISHED GRADE WITHIN THE PROJECT LIMITS.
14. ALL CONCRETE POURED SHALL BE:
 - 14.1. MINIMUM COMPRESSIVE STRENGTH:
 - 14.1.1. 3500 P.S.I. AT 14 DAYS (PER I.D.O.T.)
 - 14.1.2. 4500 P.S.I. AT 28 DAYS (PER A.C.I.)
 - 14.2. MAX WATER-CEMENTITIOUS MATERIALS RATIO: 0.44 (AIR-ENTRAINED)
 - 14.3. AIR CONTENT: 6%, +/- 1.5% AT POINT OF DELIVERY FOR EXPOSED CONCRETE
15. WHEN FIBER MESH REINFORCEMENT IS SPECIFIED, IT SHALL CONSIST OF FIBRILLATED POLYPROPYLENE FIBERS ENGINEERED AND DESIGNED FOR USE IN CONCRETE PAVEMENT, COMPLYING WITH ASTM C 1116, TYPE III, $\frac{1}{2}$ TO $\frac{3}{4}$ INCHES LONG. FIBERS SHALL BE UNIFORMLY DISPERSED IN THE CONCRETE MIXTURE AT THE MANUFACTURER'S RECOMMENDED RATE, BUT NOT LESS THAN 15 LBS / CU. YD.
16. THE GRADING AND CONSTRUCTION OF THE PROPOSED PAVEMENT IMPROVEMENTS SHALL NOT CAUSE PONDING OF STORM WATER. ALL AREAS ADJACENT TO THESE IMPROVEMENTS SHALL BE GRADED TO ALLOW POSITIVE DRAINAGE AND MATCH EXISTING GRADES FLUSH.
17. CONTRACTOR SHALL ENSURE POSITIVE SITE DRAINAGE AT THE END OF EACH WORKING DAY DURING CONSTRUCTION OPERATIONS. FAILURE TO PROVIDE ADEQUATE DRAINAGE WILL PRECLUDE THE CONTRACTOR FROM ANY POSSIBLE COMPENSATION REQUESTED DUE TO DELAYS OR UNSUITABLE MATERIALS CREATED AS A RESULT.
18. DRIVEWAYS SHALL BE CONSTRUCTED SO AS NOT TO IMPEDE THE SURFACE DRAINAGE SYSTEM.
19. TRAFFIC CONTROL DEVICES SHALL BE IN CONFORMANCE WITH THE ILLINOIS DEPARTMENT OF TRANSPORTATION STANDARDS AND SHALL BE INSTALLED AND PROVIDED WHENEVER CONSTRUCTION FOR UTILITIES ARE WITHIN STREET AREAS. APPLICABLE ORDINANCES OF THE MUNICIPALITY, COUNTY OR STATE SHALL ALSO GOVERN THE TRAFFIC CONTROL REQUIREMENTS.

STORM SEWERS

1. ALL STORM SEWER CONSTRUCTION SHALL BE IN ACCORDANCE WITH THE "STANDARD SPECIFICATIONS FOR WATER AND SEWER CONSTRUCTION IN ILLINOIS," LATEST EDITION ("STANDARD SPECIFICATIONS"), THE ILLINOIS DEPARTMENT OF TRANSPORTATION "STANDARD SPECIFICATIONS FOR ROAD AND BRIDGE CONSTRUCTION," LATEST EDITION ("IDOT STANDARD SPECIFICATIONS"), ANY SPECIAL PROVISIONS, THE NOTES ON THE PLANS, AND IN ACCORDANCE WITH THE CODES AND ORDINANCES OF THE GOVERNING AUTHORITIES. IN CASE OF CONFLICT, THE MORE STRINGENT CODE SHALL TAKE PRECEDENCE.
2. ALL STORM SEWER PIPE AND STRUCTURES SHALL BE FURNISHED AND INSTALLED IN ACCORDANCE WITH DIVISION V OF THE "STANDARD SPECIFICATIONS" AND DIVISIONS 500 AND 600 OF THE "IDOT STANDARD SPECIFICATIONS."
3. ALL PRECAST CONCRETE STRUCTURES SHALL BE REINFORCED AND DESIGNED FOR HS-20 LOADING UNLESS OTHERWISE NOTED.
4. ALL RCP STORM SEWER PIPE 12" IN DIAMETER AND LARGER SHALL BE REINFORCED CONCRETE PIPE, CLASS IV, PER ASTM C-76 WITH FLEXIBLE (O-RING) GASKET JOINTS IN CONFORMANCE WITH ASTM C-443 AND SECTION 31-1.08 OF THE "STANDARD SPECIFICATIONS." ALL 10" DIAMETER RCP STORM SEWER PIPE SHALL BE REINFORCED CONCRETE PIPE, CLASS V.
5. ALL HDPE STORM SEWER PIPE SHALL BE HIGH DENSITY POLYETHYLENE PIPE PER ASTM F-2306 WITH WATERTIGHT JOINTS CONFORMING TO ASTM D-3212.
6. ALL PVC STORM SEWER PIPE SHALL BE POLYVINYL CHLORIDE SDR 26 PIPE PER ASTM D-3034 WITH WATERTIGHT JOINTS CONFORMING TO ASTM D-3212, UNLESS OTHERWISE NOTED.
7. ALL STORM SEWER TRENCH EXCAVATIONS AND PIPE FOUNDATION, BEDDING AND HAUNCHING SHALL BE CONSTRUCTED IN ACCORDANCE WITH THE APPLICABLE SECTIONS OF DIVISION II OF THE "STANDARD SPECIFICATIONS."
- 7.1. ALL STORM SEWERS MUST BE PLACED ON PROPERLY COMPACTED STONE BEDDING. PIPE BEDDING MATERIAL SHALL BE A MINIMUM OF FOUR (4) INCHES THICK UNDER THE BARREL OF THE PIPE AND FOR PVC PIPE, MATERIAL SHALL BE EXTENDED A MINIMUM OF 12" OVER THE TOP OF THE PIPE PER ASTM D-2321. PIPE BEDDING MATERIAL SHALL BE CRUSHED GRAVEL OR STONE MEETING IDOT GRADATION CA-7, CA-II OR CA-13.
- 7.2. TRENCH BACKFILL MATERIAL SHALL BE PLACED AND COMPACTED TO A MINIMUM OF 95% MODIFIED PROCTOR DENSITY, PER ASTM D-1557, OVER ALL STORM SEWERS WHICH ARE CONSTRUCTED UNDER, OR WITHIN TWO (2) FEET OF, ANY PROPOSED OR EXISTING PAVEMENT, PARKING LOTS OR SIDEWALKS.
8. ALL REQUIRED STORM STRUCTURE RIM ADJUSTMENTS SHALL BE MADE WITH PRECAST CONCRETE ADJUSTING RINGS NOT TO EXCEED A MAXIMUM OF EIGHT (8) INCHES IN OVERALL HEIGHT. A MAXIMUM OF TWO (2) ADJUSTING RINGS ARE ALLOWED. BUTYL ROPE JOINT SEALANT SHALL BE USED ON ALL JOINTS BETWEEN THE PRECAST ELEMENTS.
9. ALL FIELD TILE ENCOUNTERED DURING CONSTRUCTION OPERATIONS SHALL BE CONNECTED TO THE PROPOSED STORM SEWER SYSTEM OR EXTENDED TO OUTLET INTO A PROPOSED DRAINAGE INLET. IF THIS CANNOT BE ACCOMPLISHED, THEN IT SHALL BE REPAIRED WITH NEW PIPE OF SIMILAR SIZE AND MATERIAL TO THE ORIGINAL LINE AND PUT IN ACCEPTABLE OPERATING CONDITION. A RECORD OF THE LOCATION OF ALL FIELD TILE OR DRAIN PIPE ENCOUNTERED SHALL BE KEPT BY THE CONTRACTOR AND TURNED OVER TO THE OWNER AND/OR ENGINEER UPON COMPLETION OF THE PROJECT AND ACCURATELY SHOWN ON THE RECORD DRAWINGS.

STORMWATER POLLUTION PREVENTION NOTES

1. COPIES OF THE APPROVED STORM WATER POLLUTION PREVENTION PLANS SHALL BE MAINTAINED ON THE SITE AT ALL TIMES ALONG WITH THE PERMIT, INCIDENT OF NON-COMPLIANCE (I.O.N.C.) FORM AND INSPECTION FORMS.
2. CONTRACTOR SHALL PROVIDE COPIES OF ALL SWPPP REPORTS, FORMS, AND LOGS TO IN-VIT CIVIL ENGINEERING ONCE THE SITE HAS BEEN STABILIZED. THE CONTRACTOR SHALL MAINTAIN THESE DOCUMENTS FOR A PERIOD OF 3 YEARS FROM THE FINAL STABILIZATION OF THE SITE.
3. CONTRACTOR HAS BEEN RESPONSIBLE FOR PROVIDING ALL STORMWATER POLLUTION PREVENTION PLAN (SWPPP) INSPECTIONS, INSPECTION REPORTS, CORRECTIVE ACTION FORMS, SWPPP AMENDMENT LOGS, SUBCONTRACTOR CERTIFICATIONS/AGREEMENTS, GRADING AND STABILIZATION ACTIVITIES LOGS, SWPPP TRAINING LOGS, AND DELEGATION OF AUTHORITY FORMS FOR THE DURATION OF THE PROJECT.
- 3.1. ILLINOIS QUALIFIED PERSONNEL SHALL INSPECT DISTURBED AREAS OF THE CONSTRUCTION SITE THAT HAVE NOT BEEN FINALLY STABILIZED, STRUCTURAL CONTROL MEASURES, AND LOCATIONS WHERE VEHICLES ENTER OR EXIT THE SITE AT LEAST ONCE EVERY SEVEN CALENDAR DAYS AND WITHIN TWENTY-FOUR (24) HOURS OF THE END OF A RAINFALL EVENT THAT IS 0.5 INCH OR GREATER (OR EQUIVALENT SNOWFALL). REQUIRED REPAIRS SHOULD BE COMPLETED WITHIN FORTY-EIGHT (48) HOURS OF THE INSPECTION.
- 3.2. IT IS THE RESPONSIBILITY OF THE GENERAL CONTRACTOR TO INFORM IT IS ANY SUBCONTRACTOR(S) WHO MAY PERFORM WORK ON THIS PROJECT, OF THE REQUIREMENTS IN IMPLEMENTING AND MAINTAINING THESE EROSION CONTROL PLANS AND THE NATIONAL POLLUTANT DISCHARGE ELIMINATION SYSTEM (NPDES) PERMIT REQUIREMENTS SET FORTH BY THE ILLINOIS EPD.
4. ALL EROSION AND SEDIMENTATION CONTROL MEASURES AND DEVICES SHALL BE INSTALLED AND FUNCTIONAL BEFORE THE SITE IS OTHERWISE DISTURBED. THEY SHALL BE KEPT OPERATIONAL AND MAINTAINED CONTINUOUSLY THROUGHOUT THE PERIOD OF LAND DISTURBANCE UNTIL PERMANENT SITE STABILIZATION IS ACHIEVED.
5. PRIOR TO COMMENCING LAND-DISTURBING ACTIVITIES IN AREAS OTHER THAN INDICATED ON THESE PLANS (INCLUDING BUT NOT LIMITED TO, ADDITIONAL PHASES OF DEVELOPMENT AND OFF-SITE BORROW OR WASTE AREAS) A SUPPLEMENTARY EROSION CONTROL PLAN SHALL BE SUBMITTED FOR REVIEW.
6. THE GENERAL CONTRACTOR/HAVING JURISDICTION OVER THE PROJECT SITE MUST BE NOTIFIED ONE (1) WEEK PRIOR TO THE PRE-CONSTRUCTION CONFERENCE, ONE (1) WEEK PRIOR TO THE COMMENCEMENT OF LAND DISTURBING ACTIVITIES, AND ONE (1) WEEK PRIOR TO THE FINAL INSPECTION.
7. THE CONTRACTOR IS RESPONSIBLE FOR INSTALLATION OF ANY ADDITIONAL EROSION CONTROL MEASURES TO PREVENT EROSION AND SEDIMENTATION AS DETERMINED BY THE GOVERNING AUTHORITY.
8. IF AFTER REPEATED FAILURE ON THE PART OF THE CONTRACTOR TO PROPERLY CONTROL EROSION, POLLUTION, AND/OR SILTATION, THE GOVERNING AUTHORITIES RESERVE THE RIGHT TO EFFECT NECESSARY CORRECTIVE MEASURES AND INCUR ANY COSTS TO THE CONTRACTOR.
9. UNLESS OTHERWISE INDICATED, ALL VEGETATIVE AND STRUCTURAL EROSION AND SEDIMENT CONTROL PRACTICES WILL BE CONSTRUCTED ACCORDING TO MINIMUM STANDARDS AND SPECIFICATIONS IN THE ILLINOIS URBAN MANUAL LATEST EDITION.
10. INLET PROTECTION SHALL BE INSTALLED AROUND EACH INLET OR CATCH BASIN. THESE SHALL BE MAINTAINED UNTIL THE TRIBUTARY DRAINAGE AREAS HAVE ADEQUATE GRASS COVER OR APPROPRIATE GROUND STABILIZATION.
11. ALL FREETS ADJACENT TO THE SITE SHALL BE KEPT FREE OF DIRT, MUD AND DEBRIS.
12. CONTRACTORS SHALL MINIMIZE BARE EARTH SURFACES DURING CONSTRUCTION.
13. ALL DISTURBED AREAS SHOULD BE SEEDDED OR SODDED WITHIN THREE (3) DAYS OF FINAL DISTURBANCE.
14. WHENEVER DURING CONSTRUCTION OPERATIONS ANY LOOSE MATERIALS ARE DEPOSITED IN THE FLOW LINE OF GUTTERS, DRAINAGE STRUCTURES, OR DITCHES SUCH THAT THE NATURAL FLOW LINE OF WATER IS OBSTRUCTED, THIS LOOSE MATERIAL SHALL BE REMOVED.
15. ALL SEDIMENT SHALL BE PREVENTED FROM ENTERING ANY EXISTING STORM DRAINAGE SYSTEMS BY THE USE OF INLET PROTECTION OR OTHER APPROVED FUNCTIONAL METHODS. THE CONTRACTOR SHALL BE RESPONSIBLE FOR REMOVING SEDIMENT RESULTING FROM CONSTRUCTION ACTIVITIES ASSOCIATED WITH THE PROJECT.
16. CONSTRUCTION ACCESS POINTS TO THE SITE SHALL BE PROTECTED IN SUCH A WAY AS TO PREVENT TRACKING OF MUD OR SOIL ONTO PUBLIC THOROUGHFARES. ALL SEDIMENT SPILLED, DROPPED, WASHED OR TRACKED ONTO PUBLIC RIGHTS-OF-WAY MUST BE REMOVED IMMEDIATELY BY THE CONTRACTOR.
17. ALL CONSTRUCTION TRAFFIC SHALL ENTER AND EXIT THE SITE FROM THE PROPOSED CONSTRUCTION ENTRANCE. THE USE OF ANY OTHER ACCESSSES IS PROHIBITED.
18. DURING DRAINAGING OPERATIONS, WATER SHALL BE PUMPED OR OTHERWISE DISCHARGED FROM THE SITE INTO SEDIMENT BASINS, SILT TRAPS, DOWATERING BAGS OR POLYMER MIXING SHALES. DOWATERING DIRECTLY INTO FIELD TILES, WETLANDS, ADJACENT PROPERTIES, PUBLIC RIGHTS-OF-WAY, STREAMS, LAKES, OR RIVERS OR STORM DRAINAGE SYSTEMS IS PROHIBITED.
19. ALL STOCKPILES SHOULD BE STABILIZED WITHIN THREE (3) DAYS OF FORMING THE STOCKPILE.
20. STABILIZATION MEASURES SHALL BE INITIATED AS SOON AS PRACTICABLE IN PORTIONS OF THE SITE WHERE CONSTRUCTION ACTIVITIES HAVE TEMPORARILY OR PERMANENTLY CEASED, BUT IN NO CASE MORE THAN SEVEN (7) DAYS AFTER THE CONSTRUCTION ACTIVITY IN THAT PORTION OF THE SITE HAS TEMPORARILY OR PERMANENTLY CEASED AS FOLLOWS:
 - 20.1. WHERE THE INITIATION OF STABILIZATION MEASURES BY THE 7TH DAY AFTER CONSTRUCTION ACTIVITY TEMPORARILY OR PERMANENTLY CEASES ON A PORTION OF THE SITE IS PRECIPITATED BY SNOW COVER, STABILIZATION MEASURES SHALL BE INITIATED AS SOON AS PRACTICABLE.
 - 20.2. WHERE CONSTRUCTION ACTIVITY WILL RESUME ON A PORTION OF THE SITE WITHIN 14 DAYS FROM WHEN ACTIVITIES CEASED, (I.E. THE TOTAL TIME PERIOD THAT CONSTRUCTION ACTIVITY IS TEMPORARILY CEASED IS LESS THAN 14 DAYS) THEN STABILIZATION MEASURES DO NOT HAVE TO BE INITIATED ON THAT PORTION OF THE SITE BY THE 7TH DAY AFTER CONSTRUCTION ACTIVITY TEMPORARILY CEASES.
21. EROSION CONTROL BLANKETS SHALL BE USED IN AREAS OF 6% SLOPE OR STEEPER AND AS SHOWN ON THE PLANS.
22. ALL DISTURBED GREEN SPACES WITHIN THE R.O.W. SHALL BE RESTORED WITH 6" OF TOPSOIL AND CLASS 2A SEEDING.
23. THE CONDITION OF THE CONSTRUCTION SITE FOR WINTER SHUTDOWN SHALL BE ADDRESSED EARLY IN THE FALL GROWING SEASON SO THAT THE SLOPES AND OTHER BARE EARTH AREAS MAY BE STABILIZED WITH TEMPORARY AND/OR PERMANENT VEGETATIVE COVER FOR PROPER EROSION AND SEDIMENT CONTROL. ALL OPEN AREAS THAT ARE TO REMAIN IDLE THROUGHOUT THE WINTER SHALL RECEIVE TEMPORARY EROSION CONTROL MEASURES INCLUDING TEMPORARY SEEDING, MULCHING AND/OR EROSION CONTROL BLANKET PRIOR TO THE END OF THE FALL GROWING SEASON. THE AREAS TO BE WORKED BEYOND THE END OF THE GROWING SEASON MUST INCORPORATE SOIL STABILIZATION MEASURES THAT DO NOT RELY ON VEGETATIVE COVER SUCH AS EROSION CONTROL BLANKET AND HEAVY MULCHING.
24. ONCE ALL UPSTREAM AREAS ARE STABILIZED WITH SEED AND BLANKET OR SOD AS SHOWN IN THE PLANS, SILT FENCING SHALL BE REMOVED AND THE TRENCH SHALL BE RESTORED WITH TOPSOIL, SEED, FERTILIZER AND BLANKETING. RESTORATION SHALL OCCUR IMMEDIATELY FOLLOWING THE REMOVAL OF THE SILT FENCE. RESTORATION SHALL BE COMPLETED THE SAME WORKING DAY AS ANY SILT FENCING REMOVAL AND AT LEAST 2 HOURS BEFORE ANY FORECASTED PRECIPITATION.
25. ALL TEMPORARY EROSION CONTROL AND SEDIMENT CONTROL MEASURES SHALL BE REMOVED THIRTY (30) DAYS AFTER FINAL SITE STABILIZATION IS ACHIEVED OR AFTER THE TEMPORARY MEASURES ARE NO LONGER NEEDED. TRAPPED SEDIMENT SHALL BE PROPERLY STABILIZED OR DISPOSED OFF BY THE CONTRACTOR.

SOIL EROSION AND SEDIMENT CONTROL CONSTRUCTION SCHEDULE

1. OBTAIN NPDES AND OTHER APPLICABLE SITE PERMITS AND REVIEW PROJECT'S STORMWATER POLLUTION PREVENTION PLAN (SWPPP). CONTRACTOR SHALL BE RESPONSIBLE FOR MAINTAINING AND UPDATING THE SWPPP THROUGHOUT THE DURATION OF CONSTRUCTION AS NECESSARY UNTIL FINAL SITE STABILIZATION IS ACHIEVED.
2. INSTALL STABILIZED CONSTRUCTION ENTRANCE.
3. INSTALL PERIMETER SEDIMENT CONTROL MEASURES (E.G. SILT FENCE).
4. INSTALL PROTECTION DEVICES FOR EXISTING DRAINAGE INLET AND OUTLET STRUCTURES, IF APPLICABLE.
5. PERFORM STORMWATER POLLUTION PREVENTION SITE INSPECTIONS ON A WEEKLY BASIS AND WITHIN TWENTY-FOUR (24) HOURS OF THE END OF A RAINFALL EVENT THAT IS 0.5 INCH OR GREATER (OR EQUIVALENT SNOWFALL). AT A MINIMUM, THE INSPECTIONS SHALL INCLUDE THE DISTURBED AREAS OF THE CONSTRUCTION SITE THAT HAVE NOT BEEN FINALLY STABILIZED. ALL STRUCTURAL CONTROL MEASURES, LOCATIONS WHERE VEHICLES ENTER OR EXIT THE SITE, AND ANY ADDITIONAL BEST MANAGEMENT PRACTICES IDENTIFIED IN THE SWPPP.
- 5.1. ALL SITE EROSION AND SEDIMENT CONTROL MEASURES AND BEST MANAGEMENT PRACTICES SHALL BE THE RESPONSIBILITY OF THE GENERAL CONTRACTOR AND SHALL BE CONTINUOUSLY MAINTAINED THROUGHOUT THE DURATION OF CONSTRUCTION (SEE THE STORMWATER POLLUTION PREVENTION NOTES AND STORMWATER POLLUTION PREVENTION MAINTENANCE SCHEDULE FOR ADDITIONAL INFORMATION). CONTRACTOR SHALL MAKE AND COMPLETE THE REQUIRED REPAIRS WITHIN FORTY- EIGHT (48) HOURS OF THE INSPECTION.
- 5.2. CONTRACTOR IS RESPONSIBLE FOR INSTALLATION OF ANY ADDITIONAL STRUCTURAL CONTROL MEASURES NECESSARY TO PREVENT EROSION AND SEDIMENTATION AS DETERMINED BY THE SITE INSPECTIONS.
- 5.3. PERFORM STREET CLEANING OPERATIONS AND OTHER BEST MANAGEMENT PRACTICES AS NEEDED.
6. PERFORM SITE CLEARING AND GRUBBING AND REMOVE EXISTING VEGETATION AS NEEDED FOR INITIAL SITE GRADING OPERATIONS. VEGETATED SITE AREAS THAT ARE NOT INCLUDED WITH THE INITIAL GRADING SHALL REMAIN UNDISTURBED. ALL TOPSOIL STOCKPILES SHALL BE SURROUNDED WITH SILT FENCE AND STABILIZED WITHIN THREE (3) DAYS OF FORMING THE STOCKPILE.
7. REMOVE ALL ITEMS NOTED FOR REMOVAL IN THE DEMOLITION PLAN.
8. PERFORM ROUGH GRADING OPERATIONS, CONSTRUCT OVERFLOW ROUTES, AND STABILIZE ALL DISTURBED AREAS, INCLUDING BUT NOT LIMITED TO STEEP SLOPES, DRAINAGE CHANNELS AND SWALES (I.E. TEMPORARY AND PERMANENT SEEDING, EROSION CONTROL BLANKETS, RIP-RAP, CHECK DAMS, TEMPORARY DRAINAGE DIVERSIONS, ETC.).
9. INSTALL TEMPORARY CONCRETE WASHOUT FACILITY.
10. INSTALL BUILDING FOUNDATIONS AND BEGIN BUILDING CONSTRUCTION.
11. INSTALL DETENTION SYSTEMS, STORM SEWERS AND OTHER SITE UTILITIES AND IMMEDIATELY INSTALL DRAINAGE INLET AND OUTLET PROTECTION DEVICES AS INDICATED ON THE PLANS.
12. PROVIDE TEMPORARY SEEDING AND/OR MULCHING FOR ALL DISTURBED SITE AREAS THAT WILL NOT BE WORKED ON FOR MORE THAN FOURTEEN (14) DAYS.
13. INSTALL CURBS AND BEGIN SITE PAVING OPERATIONS (I.E. DRIVEWAYS, SIDEWALKS, ETC.).
14. COMPLETE BUILDING CONSTRUCTION AND REMAINING SITE IMPROVEMENTS.
15. REMOVE TEMPORARY SITE EROSION AND SEDIMENT CONTROL MEASURES WITHIN THIRTY (30) DAYS OF FINAL SITE STABILIZATION.
16. SUBMIT A NOTICE OF TERMINATION (N.O.T.) TO THE ILLINOIS ENVIRONMENTAL PROTECTION AGENCY UPON COMPLETION OF ALL SITE CONSTRUCTION AND FINAL SITE STABILIZATION (I.E. OVER 10% VEGETATIVE COVER).

WT GROUP JOB NUMBER-2002487D

ALL ARCHITECTS RESERVES COPYRIGHT & OTHER RIGHTS RESTRICTING THESE DOCUMENTS TO THE ORIGINAL SITE OR PURPOSE FOR WHICH THEY WERE PREPARED. REPRODUCTIONS, CHANGES OR ASSIGNMENTS ARE PROHIBITED.

A. REFERENCED SPECIFICATIONS

1. ALL CONSTRUCTION SHALL BE IN ACCORDANCE WITH THE APPLICABLE SECTIONS OF THE FOLLOWING, EXCEPT AS MODIFIED HEREIN OR ON THE PLANS:
- * STANDARD SPECIFICATIONS FOR ROAD AND BRIDGE CONSTRUCTION (LATEST EDITION), BY THE ILLINOIS DEPARTMENT OF TRANSPORTATION (IDOT SS) FOR ALL IMPROVEMENTS EXCEPT SANITARY SEWER AND WATER MAIN CONSTRUCTION;
 - * STANDARD SPECIFICATIONS FOR WATER AND SEWER MAIN CONSTRUCTION IN ILLINOIS, LATEST EDITION (SSWS) FOR SANITARY SEWER AND WATER MAIN CONSTRUCTION;
 - * VILLAGE OF ~~KOFFMAN ESTATES~~ MUNICIPAL CODE;
 - * THE METROPOLITAN WATER RECLAMATION DISTRICT OF GREATER CHICAGO (MWRD) WATERSHED SEWERAGE TREATMENT ORDINANCE (MWRD GUIDANCE MANUAL).
- * IN CASE OF CONFLICT BETWEEN THE APPLICABLE ORDINANCES NOTED, THE MORE STRINGENT SHALL TAKE PRECEDENCE AND SHALL CONTROL ALL CONSTRUCTION.

B. NOTIFICATIONS

1. THE MWWD LOCAL SEWER SYSTEMS SECTION FIELD OFFICE MUST BE NOTIFIED AT LEAST TWO (2) WORKING DAYS PRIOR TO THE COMMENCEMENT OF ANY WORK (CALL 708-588-4055).
2. THE VILLAGE OF ~~JOHANN ESTATES~~ ENGINEERING DEPARTMENT AND PUBLIC MUST BE NOTIFIED AT LEAST 24 HOURS PRIOR TO THE START OF CONSTRUCTION AND PRIOR TO EACH PHASE OF WORK. CONTRACTOR SHALL DETERMINE ITEMS REQUIRING INSPECTION PRIOR TO START OF CONSTRUCTION OR EACH WORK PHASE.
3. THE CONTRACTOR SHALL NOTIFY ALL UTILITY COMPANIES PRIOR TO BEGINNING CONSTRUCTION FOR THE EXACT LOCATIONS OF UTILITIES AND FOR THEIR PROTECTION DURING CONSTRUCTION. IF EXISTING UTILITIES ARE ENCOUNTERED THAT CONFLICT IN LOCATION WITH NEW CONSTRUCTION, IMMEDIATELY NOTIFY THE ENGINEER SO THAT THE CONFLICT CAN BE RESOLVED. CALL J.U.I.E. AT 1-800-892-0123.

C. GENERAL NOTES

1. ALL ELEVATIONS SHOWN ON PLANS REFERENCE THE NORTH AMERICAN VERTICAL DATUM OF 1988 (NAVD88). CONVERSION FACTOR IS _____ FT.
2. MWRD, THE MUNICIPALITY AND THE OWNER OR OWNER'S REPRESENTATIVE SHALL HAVE THE AUTHORITY TO INSPECT, APPROVE, AND REJECT THE CONSTRUCTION IMPROVEMENTS.
3. THE CONTRACTOR(S) SHALL INDEMNIFY THE OWNER, ENGINEER, MUNICIPALITY, MWRD, AND THEIR AGENTS ETC., FROM ALL LIABILITY INVOLVED WITH THE CONSTRUCTION, INSTALLATION, OR TESTING OF THIS WORK ON THE PROJECT.
4. THE PROPOSED IMPROVEMENTS MUST BE CONSTRUCTED IN ACCORDANCE WITH THE ENGINEERING PLANS AS APPROVED BY MWRD AND THE MUNICIPALITY UNLESS CHANGES ARE APPROVED BY MWRD, THE MUNICIPALITY, OR AUTHORIZED AGENT. THE CONSTRUCTION DETAILS, AS PRESENTED ON THE PLANS, MUST BE FOLLOWED. PROPER CONSTRUCTION TECHNIQUES MUST BE FOLLOWED ON THE IMPROVEMENTS INDICATED ON THE PLANS.
5. THE LOCATION OF VARIOUS UNDERGROUND UTILITIES WHICH ARE SHOWN ON THE PLANS ARE FOR INFORMATION ONLY AND REPRESENT THE BEST KNOWLEDGE OF THE ENGINEER. VERIFY LOCATIONS AND ELEVATIONS PRIOR TO BEGINNING THE CONSTRUCTION OPERATIONS.
6. ANY EXISTING PAVEMENT, SIDEWALK, DRIVEWAY, ETC., DAMAGED DURING CONSTRUCTION OPERATIONS AND NOT CALLED FOR TO BE REMOVED SHALL BE REPLACED AT THE EXPENSE OF THE CONTRACTOR.
7. MATERIAL AND COMPACTION TESTING SHALL BE PERFORMED IN ACCORDANCE WITH THE REQUIREMENTS OF THE MUNICIPALITY, MWRD, AND OWNER.
8. THE UNDERGROUND CONTRACTOR SHALL MAKE ALL NECESSARY ARRANGEMENTS TO NOTIFY ALL INSPECTION AGENCIES.
9. ALL NEW AND EXISTING UTILITY STRUCTURES ON SITE AND IN AREAS DISTURBED DURING CONSTRUCTION SHALL BE ADJUSTED TO FINISH GRADE PRIOR TO FINAL INSPECTION.
10. RECORD DRAWINGS SHALL BE KEPT BY THE CONTRACTOR AND SUBMITTED TO THE ENGINEER AS SOON AS UNDERGROUND IMPROVEMENTS ARE COMPLETED. FINAL PAYMENTS TO THE CONTRACTOR SHALL BE HELD UNTIL THEY ARE RECEIVED. ANY CHANGES IN LENGTH, LOCATION OR ALIGNMENT SHALL BE SHOWN IN RED. ALL WYES OR BENDS SHALL BE LOCATED FROM THE DOWNSTREAM MANHOLE. ALL VALVES, B-BOXES, TEES OR BENDS SHALL BE TIED TO A FIRE HYDRANT.

D. SANITARY SEWER

1. THE CONTRACTOR SHALL TAKE MEASURES TO PREVENT ANY POLLUTED WATER, SUCH AS GROUND AND SURFACE WATER, FROM ENTERING THE EXISTING SANITARY SEWERS.
2. A WATER-TIGHT PLUG SHALL BE INSTALLED IN THE DOWNSTREAM SEWER PIPE AT THE POINT OF SEWER CONNECTION PRIOR TO COMMENCING ANY SEWER CONSTRUCTION. THE PLUG SHALL REMAIN IN PLACE UNTIL REMOVAL IS AUTHORIZED BY THE MUNICIPALITY AND/OR MWRD AFTER THE SEWERS HAVE BEEN TESTED AND ACCEPTED.
3. DISCHARGING ANY UNPOLLUTED WATER INTO THE SANITARY SEWER SYSTEM FOR THE PURPOSE OF SEWER FLUSHING OF LINES FOR THE DEFLECTION TEST SHALL BE PROHIBITED WITHOUT PRIOR APPROVAL FROM THE MUNICIPALITY OR MWRD.
4. ALL SANITARY SEWER CONSTRUCTION SHALL BE IN ACCORDANCE WITH THE STANDARD SPECIFICATIONS FOR WATER AND SEWER MAIN CONSTRUCTION IN ILLINOIS (LATEST EDITION).
5. ALL FLOOR DRAINS SHALL DISCHARGE TO THE SANITARY SEWER SYSTEM.
6. ALL DOWNSPOUTS AND FOOTING DRAINS SHALL DISCHARGE TO THE STORM SEWER SYSTEM.
7. ALL SANITARY SEWER PIPE MATERIALS AND JOINTS (AND STORM SEWER PIPE MATERIALS AND JOINTS IN A COMBINED SEWER AREA) SHALL CONFORM TO THE FOLLOWING:

<u>PIPE MATERIAL</u>	<u>PIPE SPECIFICATIONS</u>	<u>JOINT SPECIFICATIONS</u>
VITRIFIED CLAY PIPE	ASTM C-700	ASTM C-425
REINFORCED CONCRETE SEWER PIPE	ASTM C-76	ASTM C-443
CAST IRON SOIL PIPE	ASTM A-74	ASTM C-564
DUCTILE IRON PIPE	ANSI A21.51	ANSI A21.11
POLYVINYL CHLORIDE (PVC) PIPE		
6-INCH TO 15-INCH DIAMETER SDR 26	ASTM D-3034	ASTM D-3212
18-INCH TO 27-INCH DIAMETER F/DY=46	ASTM F-679	ASTM D-3212
HIGH DENSITY POLYETHYLENE (HDPE)		
	ASTM D-3350	ASTM D-3261,F-2620 (HEAT FUSION)
	ASTM D-3035	ASTM D-3212,F-477 (GASKETED)
WATER MAIN QUALITY PVC		
4-INCH TO 36-INCH	ASTM D-2241	ASTM D-3139
4-INCH TO 12-INCH	AWWA C900	ASTM D-3139
14-INCH TO 48-INCH	AWWA C905	ASTM D-3139

THE FOLLOWING MATERIALS ARE ALLOWED ON A QUALIFIED BASIS SUBJECT TO DISTRICT REVIEW AND APPROVAL PRIOR TO PERMIT ISSUANCE. A SPECIAL CONDITION WILL BE ADDED TO THE PERMIT WHEN THE PIPE MATERIAL BELOW IS USED FOR SEWER CONSTRUCTION OR A CONNECTION IS MADE.

<u>PIPE MATERIAL</u>	<u>PIPE SPECIFICATIONS</u>	<u>JOINT SPECIFICATIONS</u>
POLYPROPYLENE (PP) PIPE		
12-INCH TO 24-INCH DOUBLE WALL	ASTM F-2736	D-3212, F-477
30-INCH TO 60-INCH TRIPLE WALL	ASTM F-2764	D3212, F-477

9. ALL SANITARY SEWER CONSTRUCTION (AND STORM SEWER CONSTRUCTION IN COMBINED SEWER AREAS), REQUIRES STONE BEDDING WITH STONE $\frac{1}{4}$ " TO $1\frac{1}{2}$ " IN SIZE, WITH MINIMUM BEDDING THICKNESS EQUAL TO $\frac{1}{4}$ " THE OUTSIDE DIAMETER OF THE SEWER PIPE, BUT NOT LESS THAN FOUR (4) INCHES NOR MORE THAN EIGHT (8) INCHES. MATERIAL SHALL BE CA-7, CA-11 OR CA-13 AND SHALL BE EXTENDED AT LEAST "12" ABOVE THE TOP OF THE PIPE WHEN USING PVC.
9. NON-SHEAR FLEXIBLE-TYPE COUPLINGS SHALL BE USED IN THE CONNECTION OF SEWER PIPES OF DISSIMILAR PIPE MATERIALS.
10. ALL MANHOLES SHALL BE PROVIDED WITH BOLTED, WATERTIGHT COVERS. SANITARY LIDS SHALL BE CONSTRUCTED WITH A CONCEALED PICKHOLE AND WATERTIGHT GASKET WITH THE WORD "SANITARY" CAST INTO THE LID.
11. WHEN CONNECTING TO AN EXISTING SEWER MAIN BY MEANS OTHER THAN AN EXISTING WYE, TEE, OR AN EXISTING MANHOLE, ONE OF THE FOLLOWING METHODS SHALL BE USED:
 - a) A CIRCULAR SAW-CUT OF SEWER MAIN BY PROPER TOOLS ("SHEWER-TAP" MACHINE OR SIMILAR) AND PROPER INSTALLATION OF HUBWYE SADDLE OR HUB-TEE SADDLE.
 - b) REMOVE AN ENTIRE SECTION OF PIPE (BREAKING ONLY THE TOP OF ONE BELL) AND REPLACE WITH A WYE OR TEE BRANCH SECTION.
 - c) WITH PIPE CUTTER, NEATLY AND ACCURATELY CUT OUT DESIRED LENGTH OF PIPE FOR INSERTION OF PROPER FITTING, USING "BAND SEAL" OR SIMILAR COUPLINGS TO HOLD IT FIRMLY IN PLACE.
12. WHENEVER A SANITARY/COMBINED SEWER CROSSES UNDER A WATERMAIN, THE MINIMUM VERTICAL DISTANCE FROM THE TOP OF THE SEWER TO THE BOTTOM OF THE WATERMAIN SHALL BE 18 INCHES. FURTHERMORE, A MINIMUM HORIZONTAL DISTANCE OF 10 FEET BETWEEN SANITARY/COMBINED SEWERS AND WATERMAINS SHALL BE MAINTAINED UNLESS: THE SEWER IS LAID IN A SEPARATE TRENCH, KEEPING A MINIMUM 18" VERTICAL SEPARATION; OR THE SEWER IS LAID IN THE SAME TRENCH WITH THE WATERMAIN LOCATED AT THE OPPOSITE SIDE ON A BENCH OF UNDISTURBED SOIL, KEEPING A MINIMUM 18" VERTICAL SEPARATION. IF EITHER THE VERTICAL OR HORIZONTAL DISTANCES DESCRIBED CANNOT BE MAINTAINED, OR THE SEWER CROSSES ABOVE THE WATER MAIN, THE SEWER SHALL BE CONSTRUCTED TO WATER MAIN STANDARDS OR IT SHALL BE ENCASED WITH A WATER MAIN QUALITY CARRIER PIPE WITH THE ENDS SEALED.
13. ALL EXISTING SEPTIC SYSTEMS SHALL BE ABANDONED. ABANDONED TANKS SHALL BE FILLED WITH GRANULAR MATERIAL OR REMOVED.
14. ALL SANITARY MANHOLES, AND STORM MANHOLES IN COMBINED SEWER AREAS), SHALL HAVE A MINIMUM INSIDE DIAMETER OF 48 INCHES, AND SHALL BE CAST IN PLACE OR PRE-CAST REINFORCED CONCRETE.
15. ALL SANITARY MANHOLES, (AND STORM MANHOLES IN COMBINED SEWER AREAS), SHALL HAVE PRECAST "RUBBER BOOTS" THAT CONFORM TO ASTM C-923 FOR ALL PIPE CONNECTIONS. PRECAST SECTIONS SHALL CONSIST OF MODIFIED GROOVE TONGUE AND RUBBER GASKET TYPE JOINTS.
16. ALL ABANDONED SANITARY SEWERS SHALL BE PLUGGED AT BOTH ENDS WITH AT LEAST 2 FEET LONG NON-SHRINK CONCRETE OR MORTAR PLUG.
17. EXCEPT FOR FOUNDATION/FOOTING DRAINS PROVIDED TO PROTECT BUILDINGS, OR PERFORATED PIPES ASSOCIATED WITH VOLUME CONTROL FACILITIES, DRAIN TILES/FIELD TILES/UNDERDRAINS/PERFORATED PIPES ARE NOT ALLOWED TO BE CONNECTED TO OR TRIBUTARY TO COMBINED SEWERS, SANITARY SEWERS, OR STORM SEWERS TRIBUTARY TO COMBINED SEWERS. IN COMBINED SEWER AREAS, THE CONNECTION OF NEW FACILITIES OF THIS TYPE IS PROHIBITED; AND ALL EXISTING DRAIN TILES AND PERFORATED PIPES ENCOUNTERED WITHIN THE PROJECT AREA SHALL BE PLUGGED OR REMOVED, AND SHALL NOT BE CONNECTED TO COMBINED SEWERS, SANITARY SEWERS, OR STORM SEWERS TRIBUTARY TO COMBINED SEWERS.
18. A BACKFLOW PREVENTER IS REQUIRED FOR ALL DETENTION BASINS TRIBUTARY TO COMBINED SEWERS. REQUIRED BACKFLOW PREVENTERS SHALL BE INSPECTED AND EXERCISED ANNUALLY BY THE PROPERTY OWNER TO ENSURE PROPER OPERATION, AND ANY NECESSARY MAINTENANCE SHALL BE PERFORMED TO ENSURE FUNCTIONALITY. IN THE EVENT OF A SEWER SURCHARGE INTO AN OPEN DETENTION BASIN TRIBUTARY TO COMBINED SEWERS, THE PERMITTEE SHALL ENSURE THAT CLEAN UP AND WASH OUT OF SEWAGE TAKES PLACE WITHIN 48 HOURS OF THE STORM EVENT.



WT Group
Engineering • Design • Consulting

WT GROUP JOB NUMBER-2002487D

WT GROUP

Structural | Mechanical/Electrical/Plumbing
Civil | Land Survey | Telecommunications/Aquatic
Accessibility Consulting | Design & Program Management

Engineering with Precision, Pace & Passion.

2075 Pratum Avenue | Hoffman Estates, IL 60192
P: 224.293.6333 | F: 224.293.6444
www.wtengr.com

IL License No. 184-0707501075 | Exp. 04/30/2021
© COPYRIGHT 2017 WT GROUP, LLC



TOPOGRAPHIC SURVEY



- 1. RIM=801.08'(STORM)
24" PVC STRUCTURE
INV=800.20'(6" CMP SW)
INV=800.90'(CPP NE)
INV=798.77'(12" CPP NE)
- 2. RIM=803.69'(WATER)
60" CONCRETE STRUCTURE
794.05' AT TOP OF 18" DI NE/SW PIPE
- 3. RIM=801.49'(WATER)
48" CONCRETE STRUCTURE
790.54' AT TOP OF 12" DI NW/SE PIPE
- 4. RIM=804.36'(SAN)
48" CONCRETE STRUCTURE
INV=783.67'(10" CLAY SSW)
INV=783.67'(8" PVC N)
INV=783.67'(8" PVC NE) DROP
INV=776.06'(8" CLAY NE CAPPED) DROP
- 5. RIM=804.49'(SAN)
60" CONCRETE STRUCTURE
798.28' AT TOP OF 8" CLAY SW
798.28' AT TOP OF 8" CLAY NE
STRUCTURE FULL OF
WASTE/GREASE/DEBRIS
- 6. RIM=801.51'(SAN)
48" CONCRETE STRUCTURE
INV=784.73'(8" PVC S & E)
- 7. RIM=793.44'(SAN)
48" CONCRETE STRUCTURE
INV=782.12'(10" CLAY NNE & SW)
INV=782.12'(8" CLAY NW)
- 8. RIM=802.62'(WATER)
48" CONCRETE STRUCTURE
797.57' AT TOP OF 2" LINE NW
STRUCTURE FULL OF WATER
UNABLE TO SEE PIPE
- 9. RIM=803.23'(STORM)
12" CORRUGATED PLASTIC
INV=8022.33'(6" CPP NW)

- NOTES:
1. SITE BENCHMARK – CROSS CUT AT THE SOUTH CORNER OF A CONCRETE TRANSFORMER PAD. ELEVATION=802.98' (NAVD88)
 2. THE LOCATION OF UNDERGROUND UTILITIES WAS DETERMINED BY FIELD OBSERVATION AND VISIBLE MARKINGS ONLY.
 3. FIELD WORK COMPLETED ON DECEMBER 1st, 2020
 4. SURVEY PREPARED FOR: HOFFMAN ESTATES PARK DISTRICT
 5. BASIS OF BEARINGS IS TRUE NORTH BASED ON ILLINOIS STATE PLANE COORDINATE SYSTEM, ILLINOIS EAST 1201 ZONE.
 6. ANY DISCREPANCIES FOUND WITHIN THIS DOCUMENT NEED TO BE REPORTED TO THE SURVEYOR AS SOON AS POSSIBLE.

STATE OF ILLINOIS)
COUNTY OF COOK) SS

WE, THE W-T GROUP DO HEREBY DECLARE THAT THIS TOPOGRAPHIC SURVEY WAS MADE UNDER OUR DIRECTION AND SUPERVISION. THIS PROFESSIONAL SERVICE CONFORMS TO THE CURRENT ILLINOIS MINIMUM STANDARDS FOR TOPOGRAPHIC SURVEYS.

GIVEN UNDER OUR HAND AND SEAL THIS 10th DAY OF DECEMBER A.D. 2020 AT HOFFMAN ESTATES, ILLINOIS.

THE W-T GROUP, LLC

Franco L. Matic
FRANCO L. MATIC - PLS #036-005556 EXPIRES 11/30/2022
ILLINOIS PROFESSIONAL DESIGN FIRM LICENSE NO. 184.007570-0015



ISSUE

TO	DATE
CLIENT	12/10/20

CHECK/FIM

DRAWN: MWO

JOB: 2002487D