



# PLAT OF SURVEY

ORDER NO. 71-04-203

— BY —

CONSOER, TOWNSEND & ASSOCIATES  
CONSULTING ENGINEERS - SURVEYORS  
360 EAST GRAND AVENUE, CHICAGO, ILL. 60611  
(312) 337-6900

OF

LOT 40 IN BLOCK 17 IN WINSTON KNOLLS UNIT THREE, BEING A  
SUBDIVISION OF PARTS OF SECTIONS 19, 20, 29 AND 20, ALL IN  
TOWNSHIP 42, NORTH, RANGE 10 EAST OF THE THIRD PRINCIPAL  
MERIDIAN, IN COOK COUNTY, ILLINOIS.

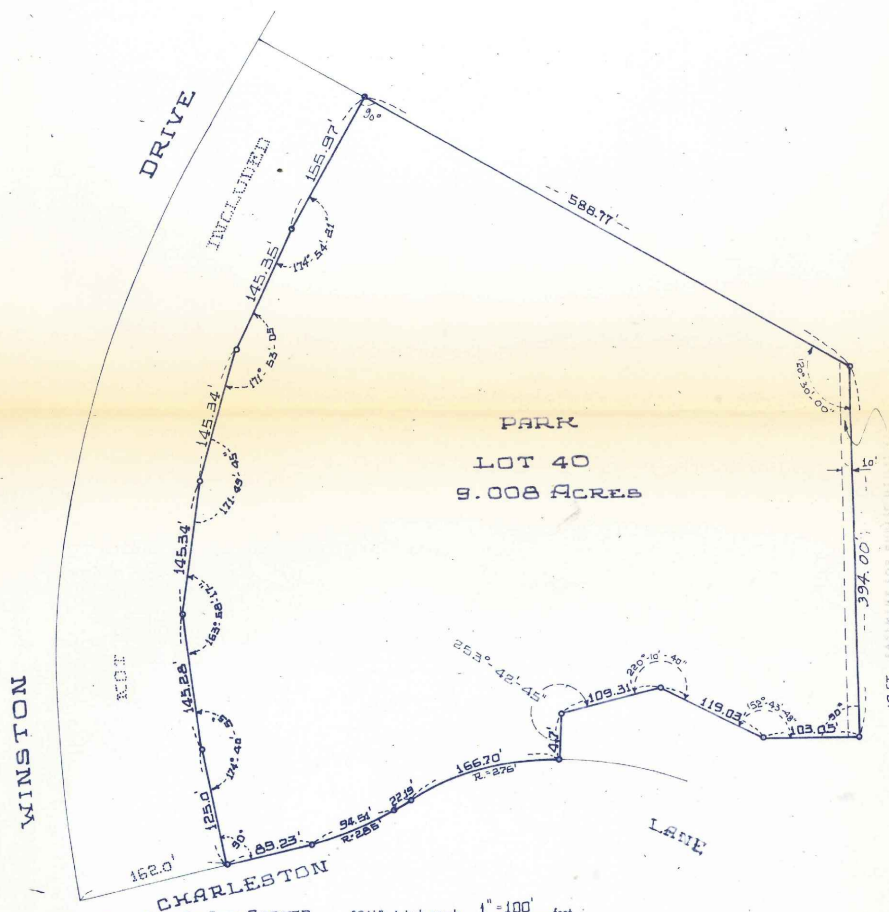

STATE OF ILLINOIS }  
COUNTY OF COOK } ss.

Consoer, Townsend and Associates hereby certify that a survey has been made at and under  
their supervision of a tract of land described in the above caption.

Chicago, Illinois, FEBRUARY 10, A.D. 1971

Consoer, Townsend and Associates

By: *Richard W. Townsend*  
Partner

NOTE:

1. Please check Legal Description with Deed and report any discrepancy immediately.
2. Compare all points before building by some and report any discrepancies at once.
3. Building lines, if any, shown hereon are building lines shown on the recorded subdivision plat.
4. Consult local authorities for building lines established by local ordinances.

1000 - 11-70

COUNTY OF COOK }  
STATE OF ILLINOIS } ss.

I, CARL H. RITZEL, a registered Illinois Land Survey  
hereby certify that I have surveyed the property described above and that the plat  
hereon is a correct representation of said survey.

DATED THIS 10<sup>th</sup> DAY OF FEBRUARY A.D. 1971

By: *Carl H. Ritzel*  
Illinois Registered Land Surveyor No. 1627

LOCATION OF BUILDING

DATED THIS \_\_\_\_\_ DAY OF \_\_\_\_\_ A.D. \_\_\_\_\_

By \_\_\_\_\_

Illinois Registered Land Surveyor No. \_\_\_\_\_