

# **ADDENDUM NO. SURVEY - 1**

*Prepared by :* Gary Buczkowski Hoffman Estates Park District

*Date Issued:* March 24, 2015

*Project:* **Survey work Hoffman & Victoria Parks**

NOTE: The following changes are hereby made to the contract documents and insofar as the original contract Documents are inconsistent therewith, the changes herein shall govern. All Bidders shall acknowledge this addendum by inserting its number and date on their bid form.

*Items included in this addendum:*

Item 1-1 The j-peg image maps originally attached did not reflect the total project scope for each of the two projects listed. Those j-peg images have since been replaced and reflect the total areas to be surveyed.

When submitting your proposal please indicated that your proposal price reflects the newly replaced correct j-peg maps.

***END ADDENDUM SURVEY - 1***



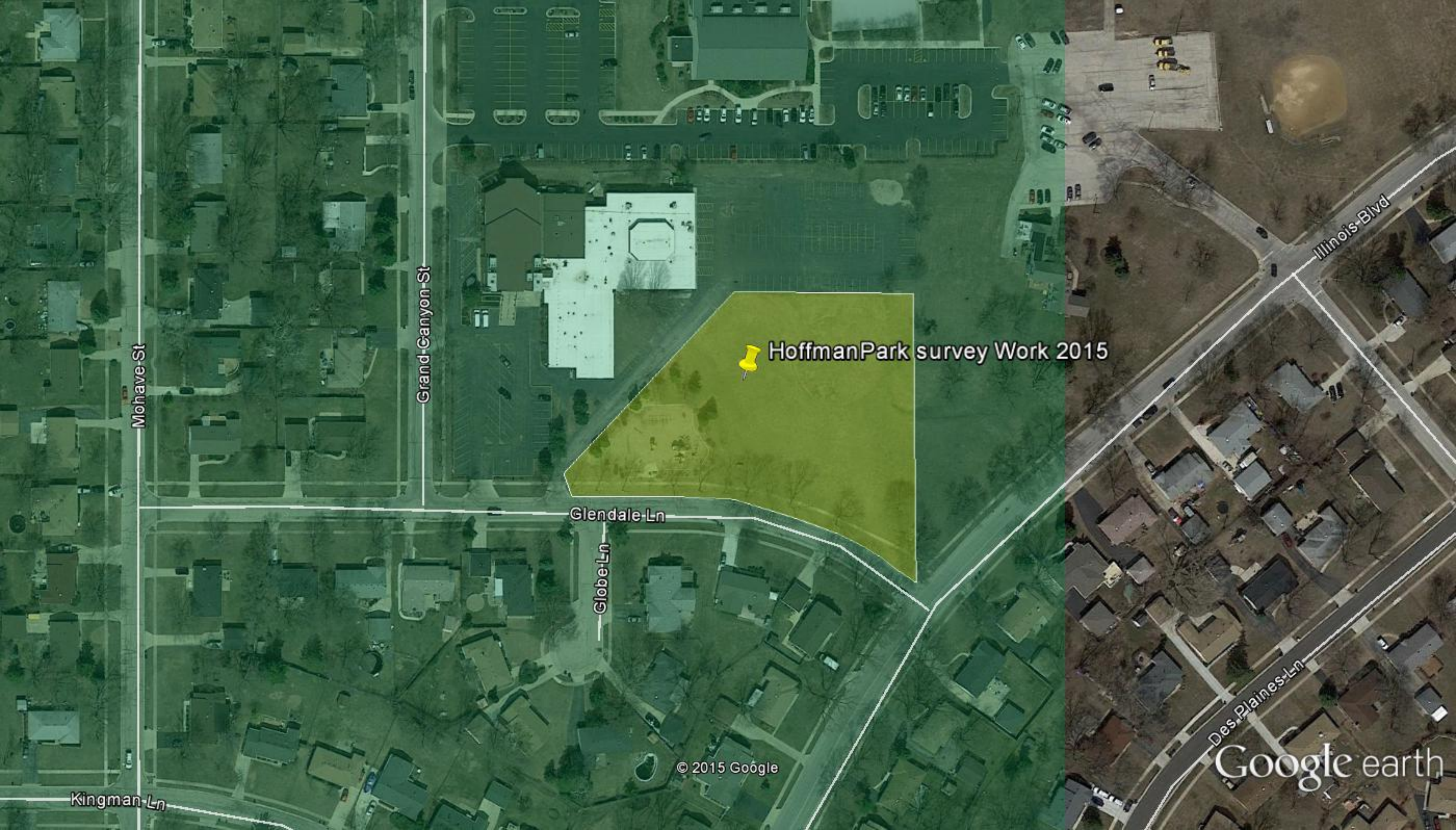

Hoffman Park survey Work 2015

Mohave St

Grand Canyon St

Glendale Ln

Globe Ln

Kingman Ln

Illinois Blvd

Des Plaines Ln

© 2015 Google

Google earth



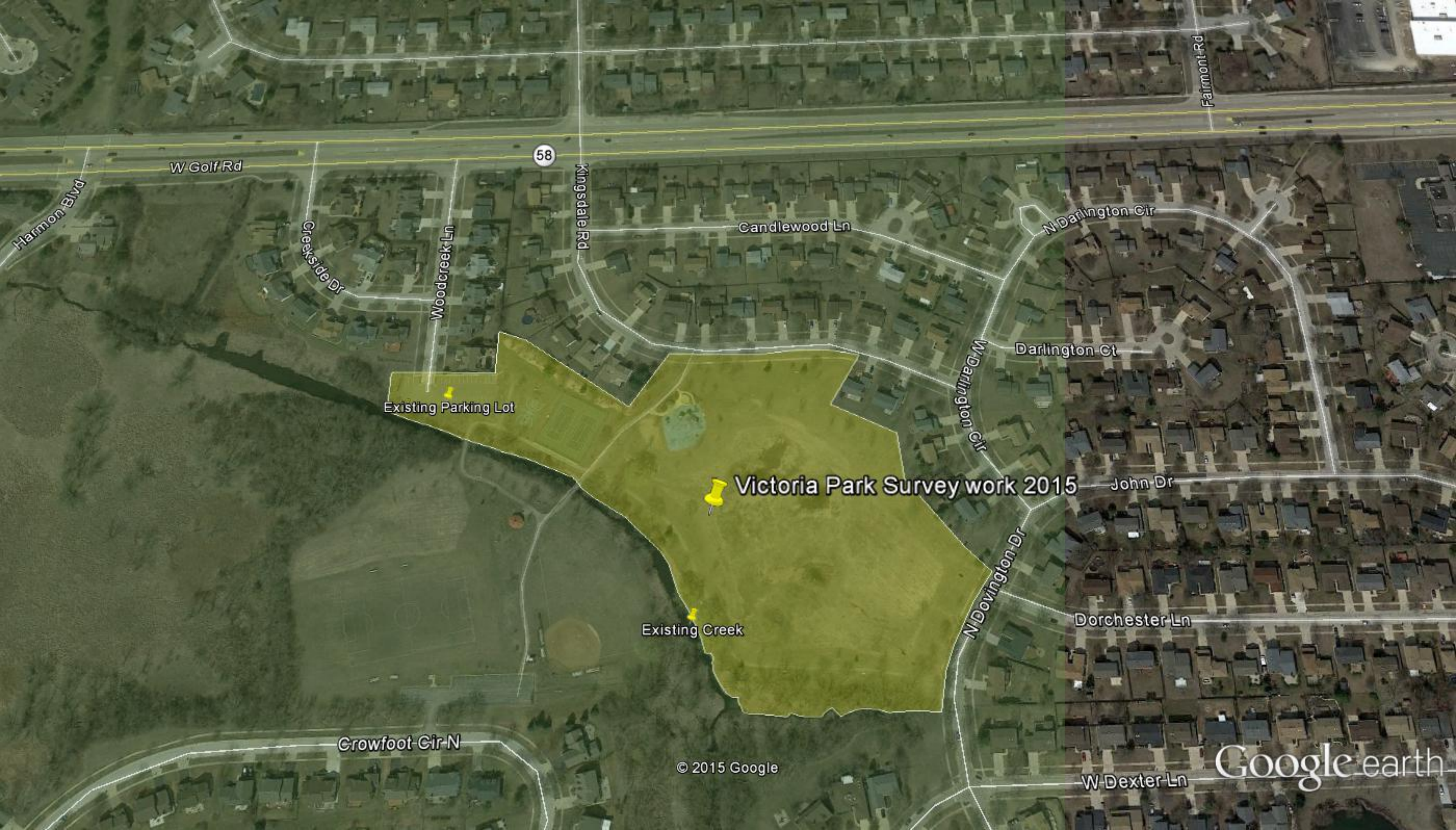

58

W Golf Rd

Harmon Blvd

Creekside Dr

Woodcreek Ln

Kingsdale Rd

Candlewood Ln

N Darlington Cir

Fairmont Rd

Existing Parking Lot

Victoria Park Survey work 2015

Existing Creek

Darlington Ct

W Darlington Cir

John Dr

Dorchester Ln

N Dovington Dr

Crowfoot Cir N

W Dexter Ln

© 2015 Google

Google earth